

Descendants
of
John Nanney Sr.
ca. 1719-1785

of
Virginia

Public Library

Feb 16 1994

Donated by
Dallas, Texas

Lynn E. Fussell
231-5573

COPYRIGHT 1993

SAM JOBE

P.O. Box 1838

BROOKSHIRE, TX

Cell- 832-215-7750



Lucy (Rose) Jane Fulcher - born 1822, VA. - Death unknown - married at age 16
to John Nanny - after John died, she married A. P. Job - 1860

INTRODUCTION

John NANNEY (NANNY) appears in the early land records of Virginia. On 23 January 1759, John Nanny of Sussex County, Virginia deeded to his son Thomas Nanny of Brunswick 300 acres. The land was a part of a grant made to John in 1750. (See copy of deed, page v.) One had to be twenty-one years of age in Colonial times to own land, that was the law. Assuming that Thomas had only turned twenty-one a short time before receiving the land from his father in January 1759, then the birth year for Thomas was about 1738. Thomas was the first son and the first child, based on the deed and John's will made in Brunswick County, Virginia in 1786. It may be assumed that John married a year or so before the birth of Thomas, probably about 1737. Parental consent was required for marriage before age twenty-one. We have no proof as to the date of birth of John but it was probably between 1716-19 assuming he was around twenty-one when he married.

Not only do we not know when John Nanney was born but where he was born or who his parents were. We do know that he died in 1786 in Brunswick County, Virginia. (See copy of will, page vi.)

It's possible he was born in England and immigrated to America. If John was born in the Colonies, then it is likely that he had brothers and sisters born here also, but to my knowledge none have been documented. A William and a Rice Nanny were listed in the Muhlenburg County, Virginia census for 1790, but have not been identified. These may have been kin of John. I have corresponded with a number of contemporaries working on Nanney genealogy; there seems to be no known connection between some of the lines. So, it is safe to conclude, 1) that John quite likely had brothers, nephews and cousins in the Colonies and 2) that there were other Nanney lines in the Colonies, maybe unrelated to John Nanney. Furthermore, it can be concluded with certainty that all the descendants of John Nanney have not been identified and therefore are not in this compilation.

Many of the Nanneys believe the family is descended from a royal Welch line but as yet there is no firm documented evidence to support this. Because there is no documentation that can tie the family back beyond John, the decision was made to include only those names that connect by pedigree to John Nanney of Brunswick County, Virginia. John Nanney is our earliest ancestor that can be reliably documented. There are some that claim lineage preceding John but I have seen no documented proof.

Information on the individuals in this compilation came from many sources. Some of the sources were family members, without whose help there would be a lot fewer names listed. It would have been an almost impossible task for one person to do all the research necessary for this compilation. I thank them for sharing their information. I have tried to document the source of the information for each individual; it may seem repetitious if the source is the same for many members of a family.

I apologize for any errors, duplications and/or omissions that one may find. "To err is human!" In many cases dates have been approximated. This was done to try to get the person or family in approximately the right time period to make the pieces of the puzzle fit, logically. (See the beginning paragraph, for example.)

Some may say that since their name is spelled different from "Nanney", that they must not be related or in a different line. The name was found spelled several different ways in various documents; Nanny, Nanney, Nannie, Nany to name a few. I chose to use "Nanney" because this seems the most used spelling by the family and one spelling can be used if the data is to be tied together by computer. The computer cannot manipulate the data properly if

two or more spellings of the same family surname is used in the same data base.

As previously stated, this is not all the descendants of John Nanney of Brunswick County, Virginia. There is little to no documentation for many of the people named. Much of the information came from family records or perhaps memory, the latter not always being a reliable source. Maybe this will be the point of departure for those who want more proof of lineage, or for those who unfortunately were omitted simply because of lack of information, to research and document their particular line.

Now having said all this, I would welcome any comments and corrections plus additions of any descendants of John Nanney that were omitted. It goes without saying that I would welcome any documentation or proof on any ancestor of John Nanney. Who knows! If there are enough additions to the data maybe there could be another compilation in a few years or a supplemental to this compilation.

First Generation

- ① — 1 John NANNEY Sr., born about 1719 in Virginia; died in 1785 in Brunswick County, Virginia; buried in Brunswick County, Virginia.

WILL: John NANNEY, Brunswick County, Virginia, B 5, p. 283, made 17 July 1786; Probated, 26 January 1789 Brunswick County, Virginia. All spellings, "NANNY". Mentions six children: 3 sons, John, Amos and Uriah and 3 daughters, Elizabeth, Frances and Silvanus. Son Thomas died in 1780.

John NANNEY Sr., married (1) Frances HOWARD in Virginia. Frances, born about 1722; died before 1786.

MARRIAGE: Research notes of Stancil Nanney, 6865 Brandon Mill Rd., Atlanta, GA 30326-2031; Frances Elaine Nanney Spencer notes, Okalon, Mississippi.

Children:

- 2 M i Thomas NANNEY, born about 1738 in Isle of Wight, Virginia; died in 1780 in Virginia.

BIRTH: Deed for land dated 23 January 1759 from John Nanny of Sussex County, Virginia to Thomas Nanny of Brunswick County in which it states that Thomas is the son of John. Brunswick County, Virginia, Deed Book 6, p. 309. Thomas had to be 21 to own land, making birth year 1738 or before.

DEATH: After August 24 and before December 27, 1780. Inventory of Thomas Nanny's estate Brunswick County, Virginia, Will Book 5, p. 118 dated 27 December 1780 and recorded 22 January 1781. LDS MF #0030634, Will Books 4-5, 1761-1795.

MILITARY: Muster Roll of Captain James Kerr's Company, Queen's Rangers, J. Graves Simcoe, Esq., Lieut. Colonel Commandant, 25 June to 24 August 1780. #39 Pvt. enlisted 24 August. Not present on subsequent Muster Rolls. Clark, Murtie June, Loyalists in the Southern Campaign of the Revolutionary War, Vol. II, (Baltimore: Genealogical Publishing Co., 1981), p. 379.

Thomas was probably killed in the war a short time after enlisting, thus not appearing on subsequent muster rolls. He had been dead in excess of five years when his father, John, made his will.

Thomas NANNEY married (1) _____ in Virginia.

- ② — + 3 M ii John NANNEY Jr.
+ 4 M iii William E. NANNEY.
5 F iv Elizabeth NANNEY, born about 1746 in Virginia.

BIRTH: "A Brief Genealogical History of Some of the Descendants of John Nanney of Brunswick County, Virginia and of Allied Families," (Justice & Morgan).

WILL: John NANNEY, Brunswick County Virginia, B 5, p. 283, 17 July 1786. All spellings "NANNY". Mentions seven children; 4 sons, John, William, Amos and Uriah and 3 daughters, Elizabeth, Frances and Silvanus.

Elizabeth NANNEY married (1) _____ CATOR about 1769 in Virginia. _____ was born about 1747, probably in Virginia.

MARRIAGE: Genealogy research notes from Stancil Nanney, Atlanta, Georgia. (9-92).

6 F v Frances NANNEY, born about 1748 in Virginia.

BIRTH: "A Brief Genealogical History of Some of the Decendants of John Nanney of Brunswick County, Virginia and of Allied Families," (Justice & Morgan).

WILL: John NANNEY, Brunswick County, Virginia, B 5, p. 283, 17 July 1786. All spellings "NANNY". Mentions seven children; 4 sons, John, William, Amos and Uriah and 3 daughters, Elizabeth, Frances and Silvanus.

Frances NANNEY married (1) ____ MASSEY about 1772 in Virginia. He was born about 1750, probably in Virginia.

MARRIAGE: Genealogy research notes from Stancil Nanney, Atlanta, Georgia. (9-92).

7 F vi Silvanus NANNEY, born about 1750 in Virginia.

WILL: John NANNEY, Brunswick County, Virginia, B 5, p. 283, 17 July 1786. All spellings "NANNY". Mentions seven children; 4 sons, John, William, Amos and Uriah and 3 daughters, Elizabeth, Frances and Silvanus.

Silvanus NANNEY married (1) ____ MOORE about 1775 in Virginia. He was born about 1752, probably in Virginia.

MARRIAGE: Genealogy research notes from Stancil Nanney, Atlanta, Georgia. (9-92).

- + 8 M vii Amos NANNEY.
- + 9 M viii Uriah Howard NANNEY, (Ensign).

Second Generation

② — 3 John NANNEY Jr., born about 1741 in Virginia; died in August 1804 in Brunswick County, Virginia; buried in Brunswick County, Virginia.

BIRTH: Will of John NANNEY, Brunswick County, Virginia, B 5, p. 283, 17 July 1786. All spellings "NANNY". Mentions seven children; 4 sons, John, William, Amos and Uriah and 3 daughters, Elizabeth, Frances and Silvanus. LDS MF 0030634, Will Books Vol. 4-5, 1761-1795. Vol. 5.

DEATH: Will of John NANNEY Jr., made 11 February 1804, Brunswick County, Virginia; probated September 24, 1804. LDS MF 0030635, Will Books, Vol. 6-7, 1795-1812, Vol. 7, p. 43. Leaves whole estate to wife, Eley. At her death to be sold and equally divided among all my children. Names seven: Drury, Sally Wesson, Rebecca Wesson, Shadrack, Molly Whidley, Roda Moore, Jordan.

MARRIAGE: Research notes of Stancil Nanney of Atlanta, Georgia.

John NANNEY Jr., married (1) Ellie CATOR about 1772 in Brunswick County, Virginia. Ellie, born about 1745 in Virginia.

MARRIAGE: Stancil M. Nanney of Atlanta, Georgia, notes. (9-92).

Children:

- + 10 M i Drury NANNEY.

- + 11 F ii Sarah "Sally" NANNEY.
- + 12 F iii Rebecca NANNEY.
- + 13 M iv Shadrack NANNEY.
- + 14 M v Nicholas NANNEY.
- 15 F vi Molly NANNEY, born about 1773 in Brunswick County, Virginia.

BIRTH: Will of John NANNEY Jr., made 11 February 1804, Brunswick County, Virginia; probated September 24, 1804. MF 0030635 Will Books, Vol. 6-7, 1795-1812, Vol. 7, p. 43.

MARRIAGE: Bondsman John Nanny, Minister Edward Dromgoole. John Vogt & T. William Kethley Jr., Brunswick County Marriages, 1750-1853, (Athens, GA: Iberian Publishing Co., 1988), p. 236.

Molly NANNEY married (1) Burwell WHITBY on 26 December 1796 in Brunswick County, Virginia. Burwell, born about 1773 in Virginia.

MARRIAGE: John Vogt & T. William Kethley Jr., Brunswick County Marriages, 1750-1853, (Athens, GA: Iberian Publishing Co., 1988) p. 236.

- 16 F vii Rhodah "Rody" NANNEY, born about 1775 in Brunswick County, Virginia.

BIRTH: Will of John NANNEY Jr., made 11 February 1804, Brunswick Co., Virginia; probated September 24, 1804. LDS MF 0030635, Will Books, Vol. 6-7, 1795-1812, Vol. 7, p. 43.

MARRIAGE: "A Brief Genealogical History of Some of The Descendants of John Nanney of Brunswick County, Virginia and of Allied Families," (Justice and Morgan).

Rhodah "Rody" NANNEY married (1) Thomas MOORE on 24 January 1803 in Brunswick County, Virginia. Thomas, born about 1780 in Virginia.

MARRIAGE: "A Brief Genealogical History of Some of The Descendants of John Nanney of Brunswick County, Virginia and of Allied Families," (Justice and Morgan).

- 
- + 17 M viii Jordan NANNEY.

- 4 William E. NANNEY, born about 1742 in Virginia; died on 12 March 1798 in Mecklenburg Co., Virginia.

BIRTH: Will of John NANNEY, Brunswick County, Virginia, B 5, p. 283, 17 July 1786. All spellings NANNY. Mentions seven children; 4 sons, John, William, Amos and Uriah and 3 daughters, Elizabeth, Frances and Silvanus.

DEATH: Stuart Nanney Data.

MARRIAGE: "A Brief Genealogical History of Some of The Descendants of John Nanney of Brunswick County, Virginia and of Allied Families," (Justice and Morgan).

CENSUS: 1782 Mecklenburg Co., Virginia State Census-7 White.

This suggests there were five children plus William and spouse.

MILITARY: Served in American Revolution.

William E. NANNEY married (1) Anne ROBERTS about 1764 in Virginia. Anne, born about 1752 in Virginia.

Children:

18 M i William NANNEY Jr., born about 1767 in Virginia.

BIRTH:Genealogy research notes from Stancil Nanney, Atlanta, Georgia. (9-92).

+ 19 M ii Roberts NANNEY.

20 M iii Hughberry NANNEY, born about 1773 in Virginia.

BIRTH:Genealogy research notes from Stancil Nanney, Atlanta, Georgia. (9-92).

CENSUS:1840 Mecklenburg Co., VA., East District, p. 409.

Huberry Nanny 000010001-00001101

21 F iv Martha NANNEY, born about 1776 in Mecklenburg County, Virginia.

BIRTH:Genealogy research notes from Stancil Nanney, Atlanta, Georgia. (9-92).

8 Amos NANNEY, born about 1752 in Virginia; died in 1802 in Brunswick County, Virginia.

BIRTH:"A Brief Genealogical History of Some of the Decendants of John Nanney of Brunswick County, Virginia and of Allied Families," (Justice & Morgan); Will of John NANNY, Brunswick County Virginia, B 5, p. 283, 17 July 1786. All spellings "NANNY". Mentions seven children: 4 sons, John, William, Amos and Uriah and 3 daughters, Elizabeth, Frances and Silvanus.

DEATH:Will of Amos NANNY, Brunswick County, Virginia, B6, p. 454, 30 November 1800. Probated Brunswick County, Virginia 27 September 1802. Mentions eight children: 3 sons, Wyatt, Amos and Abel and 5 daughters, Oney, Charlot, Ritter, Tinsey and Winifred.

Amos NANNEY married (1) Tabitha _____ about 1778 in Brunswick County, Virginia. Tabitha, born about 1760 in Virginia.

MARRIAGE:Wife names as executrix in will made in Brunswick County, Virginia, 30 November 1800. Probated 27 September 1802.

Children:

22 F i Oney NANNEY, born on 14 December 1776 in Brunswick County, Virginia.

BIRTH:Will of Amos NANNY, Brunswick County, Virginia, B6, p. 454, 30 November 1800. Probated Brunswick County, Virginia 27 September 1802; date from FGS obtained from Pansy N. Baker prepared by Geraldine Nanney Gerhardt who secured information from Thomas Hiram Nanney in 1950.

MARRIAGE:Bondsman-Amos Nanny, father. Minister-Balaam Ezell. John Vogt & T. William Kethley Jr., Brunswick County Marriages, 1750-1853, (Athens, GA: Iberian Publishing Co., 1988), p. 236.

Oney NANNEY married (1) Stephen ROBERTS on 13 February 1799 in Brunswick County, Virginia. Stephen, born about 1778 in Brunswick County, Virginia.

MARRIAGE:John Vogt & T. William Kethley Jr., Brunswick County Marriages, 1750-1853, (Athens, GA: Iberian Publishing Co., 1988), p. 236.

23 F ii Charlotte NANNEY, born on 21 February 1779 in Brunswick County, Virginia.

BIRTH:Will of Amos NANNY, Brunswick County, Virginia, B6, p. 454, 30 November 1800. Probated Brunswick County, Virginia 27 September 1802; date from FGS obtained from Pansy N. Baker prepared by Geraldine Nanney Gerhardt who secured information from Thomas Hiram Nanney in 1950.

MARRIAGE:Bondsman-Amos Nanny, father. Minister-Balaam Ezell. John Vogt & T. William Kethley Jr., Brunswick County Marriages, 1750-1853, (Athens, GA: Iberian Publishing Co., 1988), p. 236.

Charlotte NANNEY married (1) Absolem WILLIAMS on 27 January 1800 in Brunswick County, Virginia. Absolem, born about 1780 in Virginia.

MARRIAGE:John Vogt & T. William Kethley Jr., Brunswick County Marriages, 1750-1853, (Athens, GA: Iberian Publishing Co., 1988), p. 236.

- + 24 M iii Wyatt NANNEY.
- 25 F iv Ritter NANNEY, born on 30 July 1783 in Brunswick County, Virginia.

BIRTH:Will of Amos NANNY, Brunswick County, Virginia, B6, p. 454, 30 November 1800. Probated Brunswick County, Virginia 27 September 1802; date from FGS obtained from Pansy N. Baker prepared by Geraldine Nanney Gerhardt who secured information from Thomas Hiram Nanney in 1950.

MARRIAGE:Bondsman-Buckner Lanier, bride is of age. Minister-Ira Ellis. John Vogt & T. William Kethley Jr., Brunswick County Marriages, 1750-1853, (Athens, GA: Iberian Publishing Co., 1988), p. 236.

Ritter NANNEY married (1) John SMITH on 24 January in 1803 in Brunswick County, Virginia. John, born about 1780 in Virginia.

MARRIAGE:John Vogt & T. William Kethley Jr., Brunswick County Marriages, 1750-1853, (Athens, GA: Iberian Publishing Co., 1988), p. 236.

- + 26 M v Abel NANNEY.
- 27 F vi Jensey "Tinnie" NANNEY, born on 9 April 1788 in Brunswick County, Virginia.

BIRTH:Will of Amos NANNY, Brunswick County, Virginia, B6, p. 454, 30 November 1800. Probated Brunswick County, Virginia 27 September 1802; date from FGS obtained from Pansy N. Baker prepared by Geraldine Nanney Gerhardt who secured information from Thomas Hiram Nanney in 1950.

MARRIAGE:Bondsman-John Smith, Minister-Cary James, Methodist; John Vogt & T. William Kethley Jr., Brunswick Marriages, 1750-1853, (Athens, GA: Iberian Publishing Co. 1988), p. 236.

Jensey "Tinnie" NANNEY married (1) Edward FINCH on 30 August 1810 in Brunswick County, Virginia. Edward, born about 1785 in Virginia.

- + 28 M vii Amos NANNEY Jr.
- 29 F viii Winifred NANNEY, born on 15 May 1793 in Brunswick County, Virginia.

BIRTH:Will of Amos NANNY, Brunswick County, Virginia, B6, p. 454, 30 November 1800. Probated Brunswick County, Virginia 27 September 1802. LDS MF #0030635, Bks 6-7, 1795-1812.

MARRIAGE:Bride is of age. Bondsman-John Smith, Minister-Cary James, Methodist; John Voght & T. William Kethley Jr., Brunswick County Marriages, 1750-1853, (Athens, GA: Iberian Publishing Co., 1988), p. 236.

Winifred NANNEY married (1) Jesse BRASWELL on 3 September 1810 in Brunswick cCounty, Virginia. Jesse, born about 1788 in Virginia.

MARRIAGE:John Vogt & T. William Kethley Jr., Brunswick County Marriages, 1750-1853, (Athens, GA: Iberian Publishing Co., 1988). p. 236.

- 9 Uriah Howard NANNEY (Ensign), born about 1756 in Isle of Wight, Virginia; died about 1831 in Allen County, Kentucky; buried in Kentucky.

BIRTH-MARRIAGE-DEATH: Frances Elaine Nanney Spencer DAR #613199.

CENSUS: 1800 Rutherford Co., NC.

1810 Warren Co., KY, Bowling Green, Ky. Dist. p. 77. 11101-11201

1820 Allen Co., KY, p. 105. 01001-00101

1830 Allen Co., KY, p. 72.

WILL: Uriah Howard-Made in Allen County, Kentucky, 19 January 1819; probated 25 October 1831.

MILITARY: Revolutionary War Veteran.

Uriah Howard NANNEY, (Ensign) married (1) Martha "Mattie" _____ about 1782 in Virginia. Martha, born about 1762 in Virginia.

Children:

- + 30 M i Abner NANNEY.
31 F ii Elizabeth NANNEY, born about 1785 in Virginia.

BIRTH-MARRIAGE: Elaine Nanney Spencer Notes & Family Group Sheet.

WILL: Uriah H. Nanney. Made in Allen County, Kentucky, 19 January 1819, probated 25 October 1831 in Allen County, Kentucky.

Elizabeth NANNEY married (1) Buckner JUSTICE on 4 February 1806 in Rutherford County, North Carolina. Buckner, born about 1784.

MARRIAGE: Index of NC Marriage Records, North Carolina Archives. Microfiche #086.

- + 32 M iii John Howard NANNEY.
33 F iv Frances "Fanny" NANNEY, born about 1792 in Rutherford County, North Carolina.

BIRTH-MARRIAGE: Elaine Nanney Spencer Notes & Family Group Sheet.

WILL: Uriah H. Nanney. Made 19 January 1819 in Allen County, Kentucky.

Frances "Fanny" NANNEY married (1) Benjamin ROEBUCK on 26 December 1811 in Warren County, Kentucky. Benjamin, born about 1790.

MARRIAGE: Elaine Nanney Spencer Notes & Family Group Sheet.

- 34 F v Polly NANNEY, born about 1795 in Rutherford County, North Carolina.

BIRTH-MARRIAGE: Elaine Nanney Spencer Notes & Family Group Sheet.

WILL: Uriah H. Nanney. Made 19 January 1819 in Allen County, Kentucky.

Polly NANNEY married (1) Hezekiah SPANN on 18 July in Warren County, Kentucky. Hezekiah, born about 1791.

MARRIAGE: Elaine Nanney Spencer Notes & Family Group Sheet.

- 35 F vi Tabitha NANNEY, born about 1797 in Rutherford County, North Carolina.

BIRTH-MARRIAGE: Elaine Nanney Spencer Notes & Family Group Sheet.

WILL:Uriah H. Nanney. Made 19 January 1819 in Allen County, Kentucky.

Tabitha NANNEY married (1) David JONES on 5 March in Warren County, Kentucky. David, born about 1795.

MARRIAGE:Elaine Nanney Spencer Notes & Family Group Sheet.

+ 36 M vii Uriah Holland NANNEY.

Third Generation

10 Drury NANNEY, born about 1763 in Brunswick County, Virginia; died in Brunswick County, Virginia.

BIRTH:Will of John NANNEY Jr., made 11 February 1804, Brunswick County, Virginia; probated September 24, 1804. LDS MF 0030635, Will Books, Vol. 6-7, 1795-1812, Vol. 7, p. 43.

CENSUS:1810 Brunswick Co., VA, Meherrin Parish, p. 758.

Drury Nanney 11201-02401

1820 Brunswick Co., VA, Meherrin Parish, p. 664.

Drury Nanney 00001-00141

Assuming Drury born about 1763, marries about 1784 at twenty-one, the first child would have been born about 1785-86. The census data supports this.

MILITARY:Private in American Revolution. NC, Rev. Army Accts., Vol. 28, p. 74.

Drury NANNEY married (1) Millie WESSON about 1784 in Brunswick County, Virginia. Millie, born about 1765.

BIRTH-MARRIAGE:Doliente, Sharon J., Maryland and Virginia Colonial Genealogies of Some Colonial Families, (Baltimore: Genealogical Publishing Co., 1991), p. 1038.

FATHER:Edward WESSON.

MOTHER:Mary _____.

A list of the nine named children cited by Doliente was from a compilation by Joseph A. Justice of Ft. Worth, Texas. The tenth child was included in a separate list from Pansy Nanney Baker, Martin, Tennessee.

Children:

+ 37 M i Daniel NANNEY.
38 M ii George NANNEY, born about 1787 in Brunswick County, Virginia.

CENSUS:1810 Brunswick Co., VA, Meherrin Parish, p. 758.

Drury Nanney 11210-02401

1820 Brunswick Co., VA, p. 40. Microfilm.

Daniel Nanny 200010-02010

39 F iii Middy NANNEY, born about 1789 in Brunswick County, Virginia.

MARRIAGE:John Vogt & T. William Kethley Jr., Brunswick County Marriages, 1750-1853, (Athens, GA: Iberian Publishing Co., 1988), p. 236.

Middy NANNEY married (1) Robert WHITBY on 11 December 1809 in Brunswick County, Virginia. Robert, born about 1785.

Third Generation

MARRIAGE:John Vogt & T. William Kethley Jr., Brunswick County Marriages, 1750-1853, (Athens, GA: Iberian Publishing Co., 1988), p. 236.

40 F iv Elizabeth NANNEY, born about 1791 in Brunswick County, Virginia.

BIRTH:Doliente, Sharon J, Maryland and Virginia Colonials: Genealogies of Some Colonial Families, (Baltimore: Genealogical Publishing Co., 1991), p. 1038.

MARRIAGE:Daughter of Drury Nanny, Bondsman-Daniel Nanny, Witness-Milly Nanny, Minister-Cary James, Methodist. John Vogt & T. William Kethley Jr. Brunswick County Marriages, 1750-1853, (Athens, GA: Iberian Publishing Co., 1988), p. 95.

Elizabeth NANNEY married (1) Benjamin EDWARDS on 26 November 1810 in Brunswick County, Virginia. Benjamin, born about 1787 in Virginia.

MARRIAGE:John Vogt & T. William Kethley Jr., Brunswick County Marriages, 1750-1853, (Athens, GA: Iberian Publishing Co., 1988), p. 236.

41 F v Sarah NANNEY, born about 1793 in Brunswick County, Virginia.

MARRIAGE:John Vogt & T. William Kethley, Jr., Brunswick County Marriages, 1750-1853, (Athens, GA: Iberian Publishing Co., 1988), p. 236.

Sarah NANNEY married (1) William EDWARDS on 25 September 1815 in Brunswick County, Virginia. William, born about 1792 in Virginia.

BIRTH-MARRIAGE:John Vogt & T. William Kethley, Jr., Brunswick County Marriages, 1750-1853, (Athens, GA: Iberian Publishing Co., 1988), p. 236.

+ 42 F vi Lydia NANNEY.

+ 43 M vii Claiborne NANNEY.

44 F viii Mary "Polly" NANNEY, born about 1799 in Brunswick County, Virginia.

MARRIAGE:Pansy Nanney Baker Notes.

CENSUS:1810 Brunswick Co., VA, Meherrin Parish, p. 758.

Drury Nanney 11201-02401

1820 Brunswick Co., VA, Meherrin Parish, p. 664.

Drury Nanney 00001-00141

Assuming Drury born about 1763, married in about 1784 at twenty-one, the first child could have been born about 1785-86. The census data supports this. The one male on the right side of male column is Drury, age 45+ and all the children are accounted for with the first being born in 1785-86. By 1820, the four sons had left and only one daughter remained. This daughter is one of two between 10-16 years of age in 1810 census, the other is Nancy who was identified by marriage data.

Family tradition says the Carroll family traveled to Middle Tennessee with a group that included three of Polly's nephews in late 1840's. These nephews were the sons of Daniel Nanney; Henry Lee, George Washington, and John G. Nanney. Tradition has it that the Carroll family left the group around Nashville and went north into Kentucky.

Mary "Polly" NANNEY married (1) Grief CARROLL in 1818 in Warren County, North Carolina. Grief, born about 1796.

45 F ix Nancy NANNEY, born about 1800 in Brunswick County, Virginia.

BIRTH-MARRIAGE:John Vogt & T. William Kethley Jr., Brunswick County Marriages, 1750-1853, (Athens, GA: Iberian Publishing Co., 1988), p. 236.

CENSUS:1810 Brunswick Co., VA, Meherrin Parish, p. 758.

Drury Nanney 11201-02401

1820 Brunswick Co., VA, Meherrin Parish, p. 664.

Drury Nanney 00001-00141

Nancy NANNEY married (1) James RICHARDSON on 12 December 1821 in Brunswick County, Virginia. James , born about 1799 in Virginia.

MARRIAGE:John Vogt & T. William Kethley Jr., Brunswick County Marriages, 1750-1853, (Athens, GA: Iberian Publishing Co., 1988), p. 236.

46 M x Christian NANNEY, born about 1803 in Brunswick County, Virginia.

CENSUS:1810 Brunswick County, VA, Meherrin Parish, p. 758.

Drury Nanney 11201-02401 (4 sons, 6 daughters)

11 Sarah "Sally" NANNEY, born on 17 March 1765 in Brunswick County, Virginia; died on 10 November 1846.

BIRTH-MARRIAGE-DEATH:Doliente, Sharon J., Maryland & Virginia Colonials: Genealogies of Some Colonial Families, (Baltimore: Genealogical Publishing Co., 1991), p. 1021.

MARRIAGE:Minister-John King, Baptist. John Vogt & T. William Kethley Jr., Brunswick County Marriages, 1750-1853, Athens, GA: Iberian Publishing Co. 1988), p. 236.

The children are not necessarily in birth order.

Sarah "Sally" NANNEY married (1) Issac WESSON on 3 October 1782 in Brunswick County, Virginia. Issac, born on 22 August 1756 in Brunswick County, Virginia; died on 5 December 1835 in Brunswick County, Virginia.

BIRTH-MARRIAGE-DEATH:Doliente, Sharon J., Maryland & Virginia Colonials: Genealogies of Some Colonial Families, (Baltimore: Genealogical Publishing Co., 1991), p. 1021.

MARRIAGE:Minister-John King, Baptist. John Vogt & T. William Kethley Jr., Brunswick County Marriages, 1750-1853, Athens, GA: Iberian Publishing Co. 1988), p. 236.

MILITARY:Served in Revolutionary War. A number of descendants have joined the DAR on his service.

Children:

- + 47 M i Washington WESSON.
- 48 F ii Elizabeth "Heath" WESSON, born about 1787 in Brunswick County, Virginia.

BIRTH-MARRIAGE:Doliente, Sharon J., Maryland & Virginia Colonials: Genealogies of Some Colonial Families, (Baltimore: Genealogical Publishing Co., 1991), p. 1033.

Elizabeth "Heath" WESSON married (1) William "Billy" JONES on 31 March 1810 in Virginia. William, born about 1785 in Virginia.

- + 49 M iii Joseph WESSON.
- 50 M iv Issac Durham WESSON, born about 1794 in Brunswick County, Virginia.

BIRTH-MARRIAGE:Doliante, Sharon J., Maryland & Virginia Colonials: Genealogies of Some Colonial Families, (Baltimore: Genealogical Publishing Co., 1991). 1033.

Issac Durham WESSON married (1) Lucy DELBRIDGE in 1818 in Virginia. Lucy, born about 1799 in Virginia.

+ 51 M v Green WESSON.

52 F vi Martha Jane WESSON, born about 1800 in Brunswick County, Virginia.

BIRTH-MARRIAGE:Doliante, Sharon J., Maryland & Virginia Colonials: Genealogies of Some Colonial Families, (Baltimore: Genealogical Publishing Co., 1991). 1033.

Martha Jane WESSON married (1) Harold "Hal" CLARY on 19 December 1810 in Virginia. Harold, born about 1796 in Virginia.

+ 53 F vii Mary J. WESSON.

54 F viii Sarah "Sally" WESSON.

BIRTH-MARRIAGE:Doliante, Sharon J., Maryland & Virginia Colonials: Genealogies of Some Colonial Families, (Baltimore: Genealogical Publishing Co., 1991), p. 1037.

Sarah "Sally" WESSON married (1) Reuben WRAY.

12 Rebecca NANNEY, born about 1767 in Brunswick County, Virginia; died after 16 September 1845 in Spartanburg County, South Carolina.

BIRTH:Will of John NANNEY Jr., made 11 February 1804, Brunswick Co, Virginia; probated 24 September 1804. MF 0030635 Will Books, Vol. 6-7, 1795-1812, Vol. 7, p.43.

DEATH:Doliante, Sharon J., Maryland & Virginia Colonials: Genealogies of Some Colonial Families, (Baltimore: Genealogical Publishing Co., 1991), p. 1027.

Rebecca NANNEY married (1) Edward WESSON Jr., on 26 December 1785 in Brunswick County, Virginia. Edward, born about 1764 in Brunswick County, Virginia; died in June 1836 in Spartanburg County, South Carolina.

BIRTH-DEATH:Doliante, Sharon J., Maryland & Virginia Colonials: Genealogies of Some Colonial Families, (Baltimore: Genealogical Publishing Co., 1991), p. 1027.

MARRIAGE:John Vogt & T. William Kethley Jr., Brunswick County Marriages, 1750-1853, (Athens, GA: Iberian Publishing Co., 1988), p. 236.

Issue is likely incomplete and lacking in details.

Left Brunswick County, Virginia for Spartanburg County, South Carolina after July 1797.

Children:

55 M i Amos WESSON.

BIRTH:Doliante, Sharon J., Maryland & Virginia Colonials: Genealogies of Some Colonial Families, (Baltimore: Genealogical Publishing Co., 1991), p. 1027.

56 M ii Henry WESSON.

BIRTH:Doliente, Sharon J., Maryland & Virginia Colonials: Genealogies of Some Colonial Families, (Baltimore: Genealogical Publishing Co., 1991), p. 1027.

57 F iii Ruth WESSON.

BIRTH:Doliente, Sharon J., Maryland & Virginia Colonials: Genealogies of Some Colonial Families, (Baltimore: Genealogical Publishing Co., 1991), p. 1027.

58 F iv Sally WESSON.

BIRTH:Doliente, Sharon J., Maryland & Virginia Colonials: Genealogies of Some Colonial Families, (Baltimore: Genealogical Publishing Co., 1991), p. 1027.

59 F v Mary WESSON.

BIRTH:Doliente, Sharon J., Maryland & Virginia Colonials: Genealogies of Some Colonial Families, (Baltimore: Genealogical Publishing Co., 1991), p. 1027.

13 Shadrack NANNEY, born about 1769 in Brunswick county, Virginia; died about 1836 in Rutherford County, North Carolina; buried in Bucket Hill Cemetery, Rutherford County, North Carolina.

BIRTH-MARRIAGE-DEATH:Genealogy Notes from Stancil Nanney, Atlanta, Georgia.

1st Marriage:John Vogt & T. William Kethley Jr., Brunswick County Marriages, 1750-1853, (Athens, GA: Iberian Publishing Co., 1988), p. 95.

BIRTH:Will of John NANNEY Jr., made 11 February 1804, Brunswick County, Virginia; probated 24 September 1804. LDS MF 0030635, Will Books, Vol. 6-7, 1795-1812, Vol. 7, p. 43.

Moved from Brunswick County, Virginia to Rutherford County, North Carolina in 1798.

Shadrack NANNEY married (1) Mary Cobb WRIGHT on 26 July 1790 in Brunswick County, Virginia. Mary, born about 1770 in Virginia; died before 1804 in Rutherford County, North Carolina; buried in Bucket Hill Cemetery, Rutherford County, North Carolina.

Children:

- + 60 M i Edward NANNEY.
- + 61 M ii James NANNEY.
- + 62 M iii Thomas NANNEY.
- + 63 M iv Randal NANNEY.
- 64 M v William NANNEY, born about 1798 in Brunswick County, Virginia; died in Brunswick County, Virginia.

BIRTH:Genealogy Notes from Stancil Nanney, Atlanta, Georgia. (9-92).

65 F vi Tabitha NANNEY, born about 1801 in Brunswick County, Virginia; died in Brunswick County, Virginia.

BIRTH:Genealogy Notes from Stancil Nanney, Atlanta, Georgia. (9-92).

Shadrack NANNEY married (2) Mary "Polly" WHEELER on 11 January 1804 in Rutherford County, North Carolina.

MARRIAGE:Index of NC Marriages, North Carolina Archives. Microfiche #086.

Children:

- + 66 M vii Andrew NANNEY.
67 F viii Alcy "Elsie" NANNEY, born about 1807 in North Carolina.

BIRTH-MARRIAGE:Genealogy Notes from Stancil Nanney, Atlanta, Georgia. (9-92).

Alcy "Elsie" NANNEY married (1) Hill ROBERTSON on 20 May 1825 in Rutherford County, North Carolina. Hill, born about 1805.

MARRIAGE:Index of NC Marriages, North Carolina Archives. Microfiche #086.

- 68 F ix Sarah "Sallie" NANNEY, born about 1810 in Rutherford County, North Carolina.

BIRTH-MARRIAGE:Genealogy Notes from Stancil Nanney, Atlanta, Georgia. (9-92).
Marriage Records, North Carolina Archives. Microfiche #086.

Sarah "Sallie" NANNEY married (1) Thomas RADFORD on 3 June 1825 in Rutherford County, North Carolina. Thomas, born about 1803.

MARRIAGE:Index of NC Marriage Records, North Carolina Archives. Microfiche #086.

- + 69 F x Rhoda NANNEY.
70 M xi John NANNEY, born about 1815 in Rutherford County, North Carolina; died in 1887.

BIRTH-MARRIAGE-DEATH:Genealogy Notes from Stancil Nanney, Atlanta, Georgia.
Index to NC Marriages, North Carolina Archives. Microfiche #086.

CENSUS:1860 Rutherford Co. NC, Cathies Creek District, p. 275.
1870 Rutherford Co. NC, Morgan Twp, p. 135

John NANNEY married (1) Sarah HARRELL on 17 August 1843 in Rutherford County, North Carolina. Sarah, born about 1820.

MARRIAGE:Index of NC Marriage Records, North Carolina Archives. Microfiche #086.

- 71 F xii Mary "Polly" NANNEY, born about 1816 in Rutherford County, North Carolina.

BIRTH-MARRIAGE:Genealogy Notes from Stancil Nanney, Atlanta, Georgia. (9-92).

Mary "Polly" NANNEY married (1) George W. BANTHER on 26 November 1834 in Rutherford County, North Carolina. George, born about 1818.

MARRIAGE:Index of NC Marriage Records, North Carolina Archives. Microfiche #086.

- + 72 M xiii Samuel NANNEY.
+ 73 M xiv Jordan NANNEY.
+ 74 F xv Morning NANNEY.

- 14 Nicholas NANNEY, born about 1771 in Brunswick County, Virginia; died before February 1804 in Montford Cove, North Carolina.

BIRTH:Genealogy Notes from Stencill Nanney, Atlanta, Georgia. (9-92).

DEATH:Murdered. "A Brief Genealogical History of Some of The Descendents of John Nanney of Brunswick County, Virginia and of Allied Families," (Justice and Morgan). Not listed in John Nanny Jr.'s will, made 4 February 1780.

Nicholas NANNEY married (1) _____ GEER in North Carolina.

Children:

- + 75 M i Nicholas NANNEY.
- + 76 M ii James NANNEY.

③ 17 Jordan NANNEY, born in 1775 in Brunswick County, Virginia; died on 7 October 1845 in Graves County, Kentucky.

BIRTH: Will of John NANNEY Jr., made 11 February 1804, Brunswick County, Virginia; probated 24 September 1804. MF 0030635 Will Books, Vol. 6-7, 1795-1812, Vol. 7, p. 43.

MARRIAGE: Bondsman-Pleasant Smith, bride is of age. Witness-Issac Wesson, Minister Balaam Ezell. John Vogt & T. William Kethley Jr., Brunswick County Marriages 1750-1853, (Athens, GA: Iberian Publishing Co., 1988), p. 95.

DEATH: Notes from Pansy Nanney Baker, Martin, Tennessee. (2-93).

CENSUS: 1830 Carroll Co., TN, p. 184.
Jordan Nanney 0110001-0101001

Some time between 1800-1802, Jordan and his wife moved to Rutherford County North Carolina where three of their children were born. In 1820 they were in Hardin County, Tennessee and in 1830 in Carroll County, Tennessee. While in Tennessee three more of their children were born.

Jordan was in Graves County, Kentucky, by 1831 as he was mentioned in minutes of Trace Creek Baptist Church (1 October 1831). He settled a quarter section in the Panther Creek area. They lived there the remainder of their lives.

There may be other children that died young.

Jordan NANNEY married (1) Oney GREGORY on 3 December 1800 in Brunswick County, Virginia. Oney, born about 1782 in Brunswick County, Virginia; died on 2 November 1858 in Graves County, Kentucky; buried in Graves County, Kentucky.

MARRIAGE: John Vogt & T. William Kethley Jr., Brunswick County Marriages, 1750-1853 (Athens, GA: Iberian Publishing Co., 1988), p. 95.

DEATH: Information from Pansy Nanney Baker, Martin, Tennessee.

Children:

- 77 F i Jane NANNEY, born in 1802 in Rutherford County, North Carolina; died in 1856 in Kentucky.

BIRTH-DEATH: Information from Pansy Nanney Baker of Martin, Tennessee. (2-93).

- ④
- + 78 M ii John NANNEY.
 - + 79 M iii Amos A. NANNEY.
 - + 80 F iv Martha NANNEY.
 - + 81 M v James Washington NANNEY.
 - + 82 M vi George Alfred "Tobe" NANNEY.

19 Roberts NANNEY, born about 1770 in Virginia; died about 1825 in Salisbury, Rowan County, North Carolina.

BIRTH-MARRIAGE-DEATH: Genealogy research notes from Stancil Nanney, Atlanta, Georgia. (9-92); Stuart Nanney Data.

CENSUS: 1810 Rowan Co., NC.

Roberts NANNEY married (1) Sarah MORGAN.

Children:

- + 83 M i Charles Whitfield NANNEY.

24 Wyatt NANNEY, born on 22 July 1781 in Brunswick County, Virginia; died after 1850 in Virginia.

BIRTH: Will of Amos NANNY, Brunswick County, Virginia, B6, p. 454, 30 November 1800. Probated Brunswick County, Virginia 27 September 1802; date from FGS obtained from Pansy N. Baker prepared by Geraldine Nanney Gerhardt who secured info from Thomas Hiram Nanney in 1950.

MARRIAGE: "Register of Marriage Records of Greenville County, Virginia, 1781-1808". VIRGINIA MARRIAGE RECORDS. Indexed by Elizabeth Petty Bentley (Baltimore: Genealogical Publishing Co., 1982) p. 225.

CENSUS: 1810 Brunswick Co., VA, Meherrin Parish, p. 758.

Wyatt Nanney 10010-00010

1820 Brunswick Co., VA, Meherrin Parish, p. 664.

Wyatt Nanney 01110-10110

1830 Brunswick Co., VA, Meherrin Parish, p. 245.

Wyatt Nanney 0001100-0001001

1840 Brunswick Co., VA, p. 331.

Wyatt Nanney 00000100-00001001

1850 Brunswick Co., VA, So. Dist., p. 327.

Wyatt Nanney 71 M Farmer

Elizabeth 70 F

Minerva Smith 20 F

John W. and David account for the two males in 1820 census and the one female, under 10 can be accounted for; the female 16<26 may be the wife of John W. There may have been other children that died young, between censuses.

Wyatt NANNEY married (1) Elizabeth LANIER on 12 January 1801 in Greenville County, Virginia. Elizabeth, born about 1781 in Virginia; died after 1850.

Children:

84 M i John W. NANNEY, born about 1802 in Brunswick County, Virginia.

BIRTH: Notes from Pansy Nanney Baker, Martin, Tennessee. (2-93).

CENSUS: 1810 Brunswick Co., VA, Meherrin Parish, p. 758.

Wyatt Nanney 10010-00010

1820 Brunswick Co., VA, Meherrin Parish, p. 664.

Wyatt Nanney 01110-10110

The female 16<26 may be the wife of John W.

85 M ii David NANNEY, born about 1812 in Brunswick County, Virginia.

BIRTH: Notes from Pansy Nanney Baker, Martin, Tennessee. (2-93).

CENSUS: 1810 Brunswick Co., VA, Meherrin Parish, p. 758.

Wyatt Nanney 10010-00010

1820 Brunswick Co., VA, Meherrin Parish, p. 664.

Wyatt Nanney 01110-10110

86 F iii _____ NANNEY, born about 1815 in Brunswick County, Virginia.

BIRTH-MARRIAGE: Notes from Pansy Nanney Baker, Martin, Tennessee. (2-93).

CENSUS: 1810 Brunswick Co., VA, Meherrin Parish, p. 758.

Wyatt Nanney 10010-00010

1820 Brunswick Co., VA, Meherrin Parish, p. 664.
Wyatt Nanney 01110-10110

____ NANNEY married (1) John W. BRASWELL. *

26 Abel NANNEY, born on 20 October 1785 in Brunswick County, Virginia.

BIRTH:Will of Amos NANNY, Brunswick County, Virginia, B6, p. 454, 30 November 1800. Probated Brunswick County, Virginia 27 September 1802; date from FGS obtained from Pansy N. Baker prepared by Geraldine Nanney Gerhardt who secured information from Thomas Hiram Nanney in 1950.

MARRIAGE:Bondeman-John Justice, Witness-Issac Wesson Jr., Minister-Cary James, Methodist. John Vogt & T. William Kethley Jr., Brunswick County Marriages, 1750-1853, (Athens, GA: Iberian Publishing Co., 1988). p. 95.

Abel Nanney in Brunswick County, Virginia until 1815; in 1820 he was in Cumberland County, Kentucky with brother, Amos; by 1830 he was in Montgomery County, Tennessee. In 1850 two known children were still in Montgomery County, Tennessee. There were probably other children.

Abel NANNEY married (1) Mary JUSTICE on 5 January 1810 in Brunswick County, Virginia. Mary, born about 1791 in Virginia.

MARRIAGE:John Vogt & T. William Kethley Jr., Brunswick County Marriages, 1750-1853, (Athens, GA: Iberian Publishing Co., 1988). p. 95.

Children:

- + 87 M 1 Amos NANNEY.
- + 88 M 11 William NANNEY.

28 Amos NANNEY Jr., born on 23 October 1791 in Brunswick County, Virginia.

BIRTH:Will of Amos NANNY, Brunswick County, Virginia, B6, p. 454, 30 November 1800. Probated Brunswick County, Virginia, 27 September 1802; date from FGS obtained from Pansy N. Baker prepared by Geraldine Nanney Gerhardt who secured information from Thomas Hiram Nanney in 1950.

MARRIAGE:Family Group Sheet prepared by Geraldine Nanney Gerhardt.

Amos and wife, Lucy, moved from Virginia to Kentucky in 1817.

Amos NANNEY Jr., married (1) Lucy A. BARTON on 10 September 1816 in Virginia. Lucy, born in Virginia; died on 3 December 1830 in Kentucky.

DEATH:FGS prepared by Geraldine Nanney Gerhardt, secured from Pansy N. Baker.

Children:

- 89 F 1 Sarah T. NANNEY, born on 13 June 1820 in Kentucky.

BIRTH-MARRIAGE:From FGS obtained from Pansy N. Baker prepared by Geraldine Nanney Gerhardt who secured information from Thomas Hiram Nanney; additional notes from Pansy N. Baker.

Sarah T. NANNEY married (1) James BARTRIM in December 1842 in Indiana.

- + 90 M 11 Hiram Casey NANNEY.
- 91 M 111 Thomas Lewis NANNEY, born on 23 September 1824 in Kentucky.

BIRTH:From FGS obtained from Pansy N. Baker prepared by Geraldine Nanney Gerhardt who secured information from Thomas Hiram Nanney.

92 M iv Abel Calvin NANNEY, born on 4 October 1826 in Kentucky; died on 28 December 1849 in Kentucky.

BIRTH-DEATH:From FGS obtained from Pansy N. Baker prepared by Geraldine Nanney Gerhardt who secured information from Thomas Hiram Nanney.

93 F v Susanah Elizabeth NANNEY, born on 18 August 1828 in Kentucky; died on 5 December 1829 in Kentucky.

BIRTH-DEATH:From FGS obtained from Pansy N. Baker prepared by Geraldine Nanney Gerhardt who secured information from Thomas Hiram Nanney; additional notes from PNB.

94 F vi Lucy Haret NANNEY, born on 13 November 1830 in Kentucky.

BIRTH-MARRIAGE:From FGS obtained from Pansy N. Baker prepared by Geraldine Nanney Gerhardt who secured information from Thomas Hiram Nanney.

Lucy Haret NANNEY married (1) H. H. MILLER.
She married (2) Dr. Charles KEEGAN.

MARRIAGE:Notes from Pansy Nanney Baker, Martin, Tennessee. (2-93).

+ 95 M vii William H. NANNEY.

30 Abner NANNEY, born on 5 December 1782 in Virginia; died in 1823 in Warren County, Kentucky; buried in Kentucky.

BIRTH-MARRIAGE:Index of NC Marriages Records, North Carolina Archives. Microfiche #086. Elaine Nanney Spencer Notes & Family Group Sheet.

CENSUS:1810 Rutherford Co., NC.
Abner Nanny 10010-10100-00

WILL:Uriah H. Nanney. Made 19 January 1819 in Allen County, Kentucky; probated 25 October 1831.

Abner NANNEY married (1) Amey HARRIS on 26 December 1805 in Rutherford County, North Carolina. Amey, born about 1785 in _____; died in Kentucky.

MARRIAGE:Elaine Nanney Spencer Notes & Family Group Sheet.

CENSUS:1850 Warren Co., KY, 2nd Dist. p. 105. Microfilm
Those enumerated with her, probably daughter-in-law and grand children.

Children:

+ 96 M i James M. NANNEY.

32 John Howard NANNEY, born in 1789 in Rutherford County, North Carolina; died about 1860 in Allen County, Kentucky.

BIRTH-MARRIAGE:Elaine Nanney Spencer Notes & Family Group Sheet.

WILL:Uriah H. Nanney. Made 19 January 1819 in Allen County, Kentucky.

CENSUS:1850 Allen Co., KY, p. 186, line 15. Microfilm

John Howard NANNEY married (1) Charity FLOYD on 15 October 1812 in Warren County, Kentucky(?).
Charity, born about 1792.

MARRIAGE:Elaine Nanney Spencer Notes & Family Group Sheet.

Children:

97 F i Mary C. NANNEY, born about 1828 in Allen County, Kentucky.

BIRTH:Information from phone conversation 9 Sep 1992 w/ Elaine Spencer, Okolona, Mississippi

CENSUS:1850 Allen Co., KY, p. 186, line 17. Microfilm.

+ 98 M ii William NANNEY.

36 Uriah Holland NANNEY, born on 14 January 1799 in Rutherford County, North Carolina; died on 25 August 1875 in Itawamba County, Mississippi; buried in Oak Grove Cemetery, Ratliff, Itawamba County, Mississippi.

BIRTH-DEATH:Daughters of American Revolution #613199 for Frances Elaine Nanney Spencer, Okolona, Mississippi; Tombstone Data, Oak Grove Cemetery, Itawamba County Mississippi. "Uriah Holland Nanney Family", An Itawamba Sampler, Itawamba Historical Society, P. O. Box 7, Mantachie, MS 38855, p. 185.

MARRIAGE:Uriah Nanney & Polly McCarty, 26 September 1818. James Green, M. G. Sumner County Marriages, 1787-1838, Compiled by Edythe Rucker Whitley, (Baltimore: Genealogical Publishing Co., 1981).

CENSUS:1800 Rutherford Co., NC-Uriah Howard NANNEY.
1850 Itawamba Co., MS, p. 43.
1860 Itawamba Co., MS, Ozark TWP, Dwell. #1099.
1870 Itawamba Co., MS, p. 31.

Served as Justice of the Peace in Lauderdale County Alabama and later in Itawamba County, Mississippi after having moved there in 1836.

Petition for final accounting of estate of Uriah Howard Nanney Sr., by Uriah Holland Nanney Jr., Admr., Chancery Court, Itawamba County, Mississippi. Filed 27 April 1882.

Uriah Holland NANNEY married (1) Mary "Polly" McCARTY on 26 September 1818 in Sumner County, Tennessee. Mary, born on 8 January 1801 in Kentucky; died in Itawamba County, Mississippi; buried in Itawamba County, Mississippi.

BIRTH-DEATH:Daughters of American Revolution #613199 for Frances Elaine Nanney Spencer, Okolona, Mississippi.

MARRIAGE:Uriah Nanney & Polly McCarty, 26 September 1818. James Green, M. G. Sumner County Marriages, 1787-1838, Compiled by Edythe Rucker Whitley, (Baltimore: Genealogical Publishing Co., 1981).

CENSUS:1850 Itawamba Co., MS, p. 43.
1860 Itawamba Co., MS,
1870 Itawamba Co., MS, p. 31.

Petition for final accounting of estate of Uriah Howard Nanney by Uriah Holland Nanney, Admr., Chancery Court, Itawamba County, Mississippi. Filed 27 April 1882.

Children:

+ 99 M i James Jackson NANNEY.
+ 100 F ii Zenillette NANNEY.
+ 101 M iii John Howard NANNEY.
+ 102 F iv Mary Ann NANNEY.
+ 103 M v Martin Harkins NANNEY Sr.
+ 104 F vi Sarah McCarty NANNEY.
+ 105 F vii Anna H. "Annie" NANNEY.
+ 106 M viii Wiley H. NANNEY.
+ 107 M ix Uriah Pollard NANNEY.
+ 108 F x Tabitha J. NANNEY.

Fourth Generation

- 37 Daniel NANNEY, born about 1785 in Brunswick County, Virginia; died about 1872 in Weakley County, Tennessee; buried in Pleasant Hill Cemetery, northeast of Dresden, Weakley County, Tennessee.

BIRTH:Doliente, Sharon J, Maryland and Virginia Colonials: Genealogies of Some Colonial Families, (Baltimore: Genealogical Publishing Co., 1991), p. 1038.

MARRIAGE:Bondeman-Drury Barner, daughter of Elizabeth Taylor, Minister-Cary James, Methodist. John Vogt & T. William Kethley Jr., Brunswick County Marriages, 1750-1853, (Athens, GA: Iberian Publishing Co., 1988), p. 95.

CENSUS:1810 Brunswick Co., VA, Meherrin Parish, p. 758. Microfilm.

Drury Nanney 11210-02401

1820 Brunswick Co., VA, Meherrin Parish, p. 664.

Daniel Nanney 20010-02010

1840 Warren Co., NC

1850 Hawkins Co., TN, p. 116-688. Microfilm.

1860 Haywood Co., TN, p. 106-96.

1870 Weakley Co., TN, Civil Dist. 18, p. 272, Line 35. Microfilm.

By 1870 had migrated to Weakley County, Tennessee and was living with son, George Washington Nanney, spouse apparently dead.

OCCUPATION:Shoemaker-Farmer.

Daniel NANNEY married (1) Martha "Patsy" TAYLOR on 28 November 1810 in Brunswick County, Virginia. Martha, born about 1790 in Brunswick County, Virginia; died before 1870 in Tennessee.

MARRIAGE:Listing of Brunswick County, Virginia marriages by Mrs. Nora Ferguson of Bowling Green, Kentucky. (1966).

Children:

- 109 F i Elizabeth NANNEY, born about 1812 in Brunswick County, Virginia.

BIRTH-MARRIAGE:Pansy Nanney Baker Notes. (3-93).

CENSUS:1820 Brunswick Co., VA, Meherrin Parish, p. 664.

Daniel Nanney 20010-02010

Elizabeth NANNEY married (1) John TAYLOR on 18 December 1832 in Warren County, North Carolina.

- + 110 M ii Henry Lee NANNEY.

- + 111 M iii John G. NANNEY.

- 112 F iv Martha NANNEY, born about 1819 in Brunswick County, Virginia.

BIRTH:Pansy Nanney Baker Nanney Notes. (3-93).

CENSUS:1850 Hawkins Co., TN, p. 116-688. Enum. w/ father. Microfilm.

1870 Weakley Co., TN, p. 272, line 24. Enum. w/ Eli Richardson. Microfilm.

- + 113 M v George Washington NANNEY.

- + 114 F vi Lucy Jane NANNEY.

42 Lydia NANNEY, born about 1796 in Brunswick County, Virginia.

BIRTH-MARRIAGE: John Vogt & T. William Kethley Jr., Brunswick County Marriages, 1750-1853, (Athens, GA: Iberian Publishing Co., 1988), p. 236.

Lydia NANNEY married (1) Allen MOORE on 8 December 1818 in Brunswick County, Virginia. Allen, born about 1793 in Virginia.

CENSUS: 1850 Shelby Co., TN.

There was probably other children other than Wilson Moore.

Children:

+ 115 M i Wilson MOORE.

43 Claiborne NANNEY, born about 1797 in Brunswick County, Virginia; died in Tennessee.

CENSUS: 1810 Brunswick Co., VA, Meherrin Parish, p. 758.

Drury Nanney 11201-02401

1820 Brunswick Co., VA, Meherrin Parish, p. 664.

Claiborn Nanney 00100-00100

1830 Brunswick Co., VA, St. Andrews Parish, p. 266.

Claborne Nanney 1100100-1100100

1840 Madison Co., TN, p. 104.

Nanny, Clabourn 1010101-1011001

1850 Madison Co., TN, p. 160-745

Nanney, Claiborn W M Head 48 VA

Martha W F Wife 49 VA

Addison W M Son 27 VA

Margaret R. W F Dau 14 TN

Charles W. W M Son 10 TN

MARRIAGE: John Vogt & T. William Kethley Jr., Brunswick County Marriages, 1750-1853, (Athens, GA: Iberian Publishing Co., 1988), p. 95.

Claiborne NANNEY married (1) Martha "Patsy" MARSHALL on 25 December 1819 in Brunswick County, Virginia. Martha, born about 1796 in Brunswick County, Virginia; died in Madison County, Tennessee.

MARRIAGE: John Vogt & T. William Kethley Jr., Brunswick County Marriages, 1750-1853, (Athens, GA: Iberian Publishing Co., 1988), p. 95.

Children:

116 F i _____ NANNEY, born about 1821 in Brunswick County, Virginia.

Census records for Caliborne Nanney for 1830, 1840 and 1850.

117 M ii Addison J. NANNEY, born about 1823 in Brunswick County, Virginia.

CENSUS: 1850 Madison Co. TN, p. 745. Enumerated w/ Claiborne Nanney, father.

MARRIAGE: Sistler, Byron & Barbara, Early West Tennessee Marriages, Vol. 1, Grooms, (Nashville, TN: Sistler, 1989).

Addison J. NANNEY married (1) Mourning NORTON on 29 January 1852 in Madison County, Tennessee. Mourning, born about 1828.

118 F iii _____ NANNEY, born about 1828 in Madison County, Tennessee.

Census records for Caliborne Nanney for 1830, 1840 and 1850.

- + 119 M iv Hugh NANNEY.
120 F v Margaret R. NANNEY, born about 1836 in Madison County, Tennessee.

CENSUS:1850 Madison Co., TN, p. 745. Microfilm.

- 121 M vi Charles W. NANNEY, born about 1840 in Madison County, Tennessee.

CENSUS:1850 Madison Co., TN, p. 745.

47 Washington WESSON, born in 1784 in Brunswick County, Virginia.

BIRTH-MARRIAGE-DEATH:Doliente, Sharon J., Maryland & Virginia Colonials: Genealogies of Some Colonial Families, (Baltimore: Genealogical Publishing Co., 1991), p. 1021.

Washington WESSON married (1) Narcissa "Cesley" PEARSON on 31 March 1809 in Virginia. Narcissa, born about 1790 in Virginia.

Children:

- 122 M i James WESSON, born about 1811 in Virginia.

No issue.

- + 123 M ii John Jackson WESSON.

- + 124 M iii Henry Johnson WESSON.

49 Joseph WESSON, born about 1791 in Brunswick County, Virginia; died on 24 April 1876 in Shelby County, Tennessee.

BIRTH-MARRIAGE-DEATH:Doliente, Sharon J., Maryland & Virginia Colonials: Genealogies of Some Colonial Families, (Baltimore: Genealogical Publishing Co., 1991), p. 1025.

Joseph WESSON married (1) Elizabeth NICHOLSON on 3 October 1813 in Brunswick County, Virginia. Elizabeth, born about 1792 in Brunswick County, Virginia.

Children:

- 125 F i Mary E. WESSON, born about 1818 in Brunswick County, Virginia.

BIRTH-MARRIAGE:Doliente, Sharon J., Maryland & Virginia Colonials: Genealogies of Some Colonial Families, (Baltimore: Genealogical Publishing Co., 1991), p. 1025.

- 126 F ii Caroline WESSON, born about 1820 in Brunswick County, Virginia.

BIRTH-MARRIAGE:Doliente, Sharon J., Maryland & Virginia Colonials: Genealogies of Some Colonial Families, (Baltimore: Genealogical Publishing Co., 1991), p. 1025.

- + 127 F iii Lucy Ann WESSON.
+ 128 F iv Margaret WESSON.
+ 129 M v Isaac M. "Mike" WESSON.
+ 130 F vi Elizabeth WESSON.
+ 131 F vii Arabella WESSON.
+ 132 F viii Martha D. WESSON.
+ 133 M ix Joseph Nathaniel WESSON.
+ 134 F x Joyce "Joysey" WESSON.

51 Green WESSON, born about 1797 in Brunswick County, Virginia.

BIRTH-MARRIAGE:Doliente, Sharon J., Maryland & Virginia Colonials: Genealogies of Some Colonial Families, (Baltimore: Genealogical Publishing Co., 1991), p. 1022.

Green WESSON married (1) Ann "Nancy" DELBRIDGE on 18 December 1820 in Virginia. Ann, born about 1800 in Virginia.

Children:

135 F i Martha WESSON, born about 1821 in Brunswick County, Virginia.

BIRTH-MARRIAGE:Doliente, Sharon J., Maryland & Virginia Colonials: Genealogies of Some Colonial Families, (Baltimore: Genealogical Publishing Co., 1991), p. 1022.

Martha WESSON married (1) James HUSKEY on 21 December 1838. James, born about 1815.

136 M ii William Murat WESSON, born in Virginia.

BIRTH-MARRIAGE:Doliente, Sharon J., Maryland & Virginia Colonials: Genealogies of Some Colonial Families, (Baltimore: Genealogical Publishing Co., 1991), p. 1022.

William Murat WESSON married (1) Margaret SEWARD.

He married (2) Martha KING.

+ 137 F iii Elizabeth Caroline WESSON.

+ 138 F iv Martha E. "Patty" WESSON.

139 F v Sally WESSON, born in Virginia.

BIRTH:Doliente, Sharon J., Maryland & Virginia Colonials: Genealogies of Some Colonial Families, (Baltimore: Genealogical Publishing Co., 1991), p. 1022.

140 M vi George Alexander WESSON, born in Virginia.

BIRTH:Doliente, Sharon J., Maryland & Virginia Colonials: Genealogies of Some Colonial Families, (Baltimore: Genealogical Publishing Co., 1991), p. 1022.

+ 141 M vii George W. WESSON.

142 F viii Anne Eliza WESSON, born in Virginia.

BIRTH:Doliente, Sharon J., Maryland & Virginia Colonials: Genealogies of Some Colonial Families, (Baltimore: Genealogical Publishing Co., 1991), p. 1022.

+ 143 F ix Susan Carol WESSON.

53 Mary J. WESSON, born on 1 November 1805 in Brunswick County, Virginia; died on 23 October 1870.

BIRTH-MARRIAGE-DEATH:Doliente, Sharon J., Maryland & Virginia Colonials: Genealogies of Some Colonial Families, (Baltimore: Genealogical Publishing Co., 1991), p. 1033.

Mary J. WESSON married (1) Samuel GRIFFIN on 22 November 1824 in Virginia. Samuel, born on 30 October 1799 in Virginia; died on 23 February 1878 in Virginia.

BIRTH-MARRIAGE-DEATH:Doliente, Sharon J., Maryland & Virginia Colonials: Genealogies of Some Colonial Families, (Baltimore: Genealogical Publishing Co., 1991), p. 1033.

Children:

- + 144 M i Thomas H. GRIFFIN.
- + 145 F ii Abdallah GRIFFIN.
- + 146 M iii Phillip GRIFFIN.
- + 147 F iv Georgia GRIFFIN.
- + 148 F v Elizabeth GRIFFIN.

60 Edward NANNEY, born on 25 December 1790 in Brunswick County, Virginia; died on 13 November 1864 in Greeneville, Greene County, Tennessee; buried in Greene County, Tennessee.

BIRTH-MARRIAGE: Genealogy Notes from Stancil Nanney, Atlanta, Georgia. (9-92).
Stuart Nanney Data; Cemetery notes by Mary Taylor from Pansy Nanney Baker.

Moved to Greene County, Tennessee, around 1830.

CENSUS: 1860 Greene Co., TN, p. 371.
1870 Greene Co., TN, p. 391.

Edward NANNEY married (1) Sabrinah WHITAKER on 9 February 1821 in Rutherford County, North Carolina. Sabrinah, born about 1805; died about 1874 in Greene County, Tennessee.

BIRTH-DEATH: Tombstone data from Mary F. Taylor Nanney via Pansy Nanney Baker.
MARRIAGE: Index of NC Marriages, North Carolina Archives. Microfiche #086.

Name spelled Cebra G. on tombstone, Sabrinah in Marriage Index.

Children:

- 149 M i Drury D. NANNEY, born about 1826 in Rutherford County, North Carolina.

BIRTH: Genealogy Notes from Stancil Nanney, Atlanta, Georgia. (9-92).

- 150 F ii Elizabeth NANNEY, born in 1828 in Rutherford County, North Carolina; died on 30 January 1901 in Greene County, Tennessee; buried in Nanney Cemetery, Greene County, Tennessee.

BIRTH-DEATH: Tombstone data taken by Mary F. Taylor Nanney, mother of Pansy Nanney Baker.

Elizabeth NANNEY married (1) William E. KING. William, born on 4 June 1822; died on 13 November 1893; buried in Nanney Cemetery, Greene County, Tennessee.

BIRTH-DEATH: Tombstone data taken by Mary F. Taylor Nanney, mother of Pansy Nanney Baker.

- 151 F iii Armenta NANNEY, born about 1831 in Greene County, Tennessee.

CENSUS: 1870 Greene Co. TN, p. 371.

- + 152 M iv John S. NANNEY.
- 153 M v Joseph E. NANNEY, born about 1841 in Greene County, Tennessee.

BIRTH: Genealogy Notes from Stancil Nanney, Atlanta, Georgia. (9-92).

61 James NANNEY, born about 1791 in Brunswick County, Virginia; died in Rutherford County, North Carolina.

BIRTH-MARRIAGE: Genealogy Notes from Stancil Nanney, Atlanta, Georgia. (9-92);
Index of NC Marriages, North Carolina Archives. Microfiche #086.

CENSUS:1850 Rutherford Co., NC, Cathies Creek Dist., p. 276. Microfilm.

Nanney, James	57 W M	Farmer	
Sallie	54 W F		NC
Prissilla	23 W F		NC
Jane	20 W F		NC

James NANNEY married (1) Sarah "Sally" HILL on 16 January 1816 in Rutherford County, North Carolina. Sarah, born about 1796.

Children:

- + 154 M i Thomas NANNEY.
- + 155 M ii Jonathan NANNEY.
- + 156 M iii Randal NANNEY.
- 157 F iv Tabitha NANNEY, born in 1825 in Rutherford County, North Carolina.

BIRTH-MARRIAGE:Genealogy Notes from Stancil Nanney, Atlanta, Georgia. (9-92).

Tabitha NANNEY married (1) Archibald BLANKENSHIP on 16 December 1846 in Rutherford County, North Carolina. Archibald, born about 1823.

MARRIAGE:Index of NC Marriage Records, North Carolina Archives. Microfiche #086.

- 158 F v Priscilla NANNEY, born about 1827 in Rutherford County, North Carolina.

BIRTH:Genealogy Notes from Stancil Nanney, Atlanta, Georgia. (9-92).
Stuart Nanney Data.

- 159 F vi Alvina M. NANNEY, born about 1829 in Rutherford County, North Carolina.

BIRTH-MARRIAGE:Genealogy Notes from Stancil Nanney, Atlanta, Georgia. (9-92).
Stuart Nanney Data.

Alvina M. NANNEY married (1) Martin HARRIS on 9 September 1849 in Rutherford County, North Carolina. Martin, born about 1825 in North Carolina.

MARRIAGE:Index of NC Marriage Records, North Carolina Archives. Microfiche #086.

- 160 F vii Jane Tinsey NANNEY, born about 1830 in Buncombe County, North Carolina.

BIRTH-MARRIAGE:Genealogy Notes from Stancil Nanney, Atlanta, Georgia. (9-92).
Index of NC Marriage Records, North Carolina Archives. Microfiche #086.

CENSUS:1850 Rutherford County, NC, Cathies Creek District, p. 276. J. Nanney. Microfilm

Jane Tinsey NANNEY married (1) Searcy Adam HAMPTON on 29 March 1851 in Rutherford County, North Carolina. Searcy, born about 1828 in North Carolina.

- 62 Thomas NANNEY, born on 17 March 1794 in Brunswick County, Virginia; died on 16 September 1856 in Rutherford County, North Carolina.

BIRTH-MARRIAGE-DEATH:Genealogy Notes from Stancil Nanney, Atlanta, Georgia.
DEATH:Stuart Nanney Data.

CENSUS:1850 Rutherford Co., NC Cathies Creek District, p. 275.

1860 Rutherford Co., NC Cathey's Creek District. p. 648. Microfilm.

Thomas NANNEY married (1) Mary "Polly" FLACK on 27 October 1824 in Union Mills, Rutherford County, North Carolina. Mary, born on 21 December 1801 in Rutherford County, North Carolina; died after 1872.

BIRTH:Stuart Nanney Data.

MARRIAGE:Index of NC Marriages, North Carolina Archives. Microfiche #086; Bulletin of The Genealogical Society of Old Tryon County, Inc., Vol. VI, No. 2, May 1978, p. 103.

CENSUS:1850 Rutherford Co., NC, Cathies Creek District, p. 275.
1860 Rutherford Co., NC, Cathey's Creek District. p. 648. Microfilm.

FATHER:George FLACK.

Children:

161 F i Myra NANNEY, born on 28 August 1825 in Union Mills, Rutherford County, North Carolina.

BIRTH-MARRIAGE:Genealogy Notes from Stancil Nanney, Atlanta, Georgia. (9-92).
Stuart Nanney Data.

Myra NANNEY married (1) Ichabod ROBERTSON on 14 December 1846 in Rutherford County, North Carolina. Ichabod, born about 1824.

MARRIAGE:Index of NC Marriage Records, North Carolina Archives. Microfiche #086.

+ 162 M ii Amos NANNEY.

+ 163 F iii Narcissa NANNEY.

164 M iv Cebren NANNEY, born on 25 October 1830 in Union Mills, Rutherford County, North Carolina; died on 12 November 1862 in Petersburg, Virginia.

BIRTH-MARRIAGE-DEATH:Genealogy Notes from Stancil Nanney, Atlanta, Georgia.
(9-92); Stuart Nanney Data.

MILITARY:Enlisted March 24, 1862, Co. G, 50th Regt. NC Troops. Killed in action.

Cebren NANNEY married (1) Alvira KOONE on 16 November 1852 in Rutherford County, North Carolina. Alvira, born on 20 May 1833 in Rutherford County, North Carolina; died on 2 August 1857 in Rutherford County, North Carolina.

BIRTH-DEATH:Stuart Nanney Data.

Probably died in child birth.

MARRIAGE:Index to NC Marriages, North Carolina Archives. Microfiche #086.

FATHER:Madison KOONE.

MOTHER:Marena BLANKENSHIP.

+ 165 M v William NANNEY.

166 M vi Martin Lee NANNEY, born on 2 November 1834 in Union Mills, Rutherford County, North Carolina; died in Civil War, Morganton, Burke County, North Carolina.

BIRTH-MARRIAGE-DEATH:Genealogy Notes from Stancil Nanney, Atlanta, Georgia.
(9-92); Stuart Nanney Data.

CENSUS:1860 Rutherford Co., NC, p. 648. Microfilm. Enumerated w/ Thomas Nanney.

MILITARY:Soldier CSA. Killed in action.

Martin Lee NANNEY married (1) Jane MORGAN on 16 October 1860 in Rutherford County, North Carolina.

MARRIAGE:Index of NC Marriages, North Carolina Archives. Microfiche #086.

- + 167 F vii Alzira NANNEY.
168 F viii Mary Salina NANNEY, born about 1839 in Union Mills, Rutherford County, North Carolina.

BIRTH-MARRIAGE:Genealogy Notes from Stancil Nanney, Atlanta, Georgia. (9-92).

CENSUS:1860 Rutherford Co., NC, p. 648. Microfilm. Enumerated w/ Thomas Nanney.

Mary Salina NANNEY married (1) A. Webb MORGAN about 1860 in Rutherford County, North Carolina. Webb, born about 1838. (Duplicate of #1857)

MARRIAGE:Index of NC Marriage Records, North Carolina Archives. Microfiche #086.

- + 169 F ix Grizalee NANNEY.
+ 170 M x Drury Dobbins NANNEY.
171 M xi Calvin NANNEY, born about 1853 in Rutherford County, North Carolina.

CENSUS:1860 Rutherford Co., NC, p. 648. Microfilm. Enumerated w/ Thomas Nanney.

- 172 M xii Anderson NANNEY, born about 1857 in Rutherford County, North Carolina.

CENSUS:1860 Rutherford Co., NC, p. 648. Microfilm. Enumerated w/ Thomas Nanney.

- 63 Randal NANNEY, born about 1796 in Brunswick County, Virginia; died in 1850 in Rutherford County, North Carolina.

BIRTH-MARRIAGE-DEATH:Genealogy Notes from Stancil Nanney, Atlanta, Georgia.
Marriage Record, North Carolina Archives. Microfiche #086.

CENSUS:1850 Rutherford Co., NC, p. 275. Microfilm.

Randel Nanny	60 M	NC
Catherine	48 F	NC
George	20 M	NC
Martha	19 F	NC
Joseph	17 M	NC
Louisa	13 F	NC
Jane	10 F	NC

Randal NANNEY married (1) Catherine GEER on 13 April 1824 in Rutherford County, North Carolina.
Catherine, born about 1802 in Rutherford County, North Carolina.

MARRIAGE:Index of NC Marriages, North Carolina Archives. Microfiche #086.

Children:

- + 173 M i Rial "Riley" NANNEY.
+ 174 M ii George W. NANNEY.
175 F iii Martha NANNEY, born about 1831 in Rutherford County, North Carolina.

BIRTH-MARRIAGE:Genealogy Notes from Stancil Nanney, Atlanta, Georgia. (9-92).

Martha NANNEY married (1) Jepson HARVILL on 4 September 1851 in Rutherford County, North Carolina. Jepson, born about 1827.

MARRIAGE:Index of NC Marriage Records, North Carolina Archives. Microfiche #086.

- + 176 M iv Joseph G. NANNEY.
- + 177 F v Louisa J. NANNEY.
- 178 F vi Jane NANNEY, born in 1840 in Rutherford County, North Carolina.

BIRTH-MARRIAGE:Genealogy Notes from Stancil Nanney, Atlanta, Georgia. (9-92).

Jane NANNEY married (1) John BAYNARD on 18 June 1860 in Rutherford County, North Carolina.
John born about 1838.

MARRIAGE:Index of NC Marriage Records, North Carolina Archives. Microfiche #086.

66 Andrew NANNEY, born about 1805 in Rutherford County, North Carolina.

BIRTH-MARRIAGE:Genealogy Notes from Stancil Nanney, Atlanta, Georgia. (9-92).

CENSUS:1850 Rutherford Co., NC, Cathies Creek District, p. 275. Microfilm.
1860 Rutherford Co., NC, Cathey's Creek District, p. 648. Microfilm.

OCCUPATION:Farmer.

Andrew NANNEY married (1) Nancy STOTT on 24 October 1838 in Rutherford County, North Carolina.
Nancy, born about 1810 in Rutherford County, North Carolina.

MARRIAGE:Index of NC Marriage Records, North Carolina Archives. Microfiche #086.

CENSUS:1850 Rutherford Co., NC, Cathies Creek District, p. 275. Microfilm.

Children:

- 179 M i Jasper NANNEY, born about 1840.

BIRTH:Genealogy notes from Stancil Nanney, Atlanta, Georgia. (9-92).

- + 180 F ii Nancy E. NANNEY.
- 181 F iii Rebecca NANNEY, born about 1845 in Rutherford County, North Carolina.

BIRTH-MARRIAGE:Genealogy notes from Stancil Nanney, Atlanta, Georgia. (9-92).

CENSUS:1860 Rutherford Co., NC, Cathey's Creek District. p. 648. Microfilm.
Rebecca-Enumerated w/ Andrew Nanney.

Rebecca NANNEY married (1) James MORGAN on 26 April 1866 in Rutherford County, North Carolina. James, born about 1840.

MARRIAGE:Index of NC Marriage Records, North Carolina Archives. Microfiche #086.

69 Rhoda NANNEY, born about 1812 in Rutherford County, North Carolina; died in 1889 in Rutherford County, North Carolina.

BIRTH-DEATH:Family Chart from Wade Nanney of Nebo, North Carolina, prepared by Syvilla Romille Nanney. (9-92).

CENSUS:1870 Rutherford Co., NC, Morgan Twp. p. 135. Enum. w/ Louisa Nanney.

Rhoda NANNEY never married. Son born out of wedlock.

Children:

+ 182 M i James Harvey NANNEY.

72 Samuel NANNEY, born about 1819 in Rutherford County, North Carolina.

BIRTH-MARRIAGE:Genealogy Notes from Stancil Nanney, Atlanta, Georgia. (9-92).

MARRIAGE:Index of NC Marriage Records, North Carolina Archives. Microfiche #086.

CENSUS:1850 Rutherford Co., NC, Cathies Creek District, P. 275.

1870 Rutherford Co., NC, Morgan Twp. P. 131.

WILL:Samuel's will dated July 9, 1866, Rutherford County North Carolina, lists, John L. Lawson and James E. as three youngest sons, Sarah and Rebah as two youngest daughters.

Samuel NANNEY married (1) Catherine LAUGHTER on 11 August 1837 in Rutherford County, North Carolina. Catherine, born about 1817 in North Carolina; died after 1900 in North Carolina.

Children:

183 M i Shadrack J. NANNEY, born about 1836 in Rutherford County, North Carolina; died on 15 November 1861 in Bath Alum Springs, Virginia.

BIRTH-DEATH:Genealogy Notes from Stancil Nanney, Atlanta, Georgia. (9-92).
Stuart Nanney Data.

MILITARY:Enlisted May 1, 1861 in Co. C, 16th NC Troops in Yancey County, North Carolina. Killed in action in Virginia.

+ 184 M ii Isaiah NANNEY.

185 F iii Mary S. NANNEY, born in 1842.

BIRTH-MARRIAGE:Genealogy Notes from Stancil Nanney, Atlanta, Georgia. (9-92).

Mary S. NANNEY married (1) A. W. MORGAN on 17 March 1860 in Rutherford County, North Carolina. A. W. born about 1838. (Duplicate of #168?).

MARRIAGE:Genealogy Notes from Stancil Nanney, Atlanta, Georgia. (9-92).

186 M iv Jordan NANNEY, born about 1844.

BIRTH:Genealogy Notes from Stancil Nanney, Atlanta, Georgia. (9-92).

187 F v Marina NANNEY, born about 1846 in Rutherford County, North Carolina.

BIRTH:Genealogy Notes from Stancil Nanney, Atlanta, Georgia. (9-92).

188 F vi Sallie NANNEY, born in March 1847 in Rutherford County, North Carolina; died on 7 December 1915 in Rutherford County, North Carolina.

BIRTH-DEATH:Genealogy Notes from Stancil Nanney, Atlanta, Georgia. (9-92).
Stuart Nanney Data.

CENSUS:1870 Rutherford Co., NC, Morgan Twp. p. 131. Enum. w/ Samuel Nanney.

Never married.

+ 189 M vii Samuel B. NANNEY Jr.

+ 190 M viii John L. NANNEY.

+ 191 M ix Lawson C. NANNEY.

192 F x Rebecca L. NANNEY, born in 1861 in Rutherford County, North Carolina.

BIRTH-MARRIAGE:Stuart Nanney Data.

CENSUS:1870 Rutherford Co., NC, Morgan Twp. p. 131. Enum. w/ Samuel Nanney.

Rebecca L. NANNEY married (1) M. V. BARTELS on 10 September 1882 in Rutherford County, North Carolina. M. V., born about 1860.

+ 193 M xi James Edward NANNEY.

73 Jordan NANNEY, born about 1821 in Rutherford County, North Carolina.

BIRTH-MARRIAGE:Genealogy Notes from Stancil Nanney, Atlanta, Georgia. (9-92).

MARRIAGE:NC Marriage Index, North Carolina Archives. Microfiche #086.

CENSUS:1850 Rutherford Co., NC, Cathies Creek District. p. 275. Microfilm.

1860 Rutherford Co., NC, Cathey's Creek District. p. 649. Microfilm.

1870 Rutherford Co., NC, Morgan Twp. p. 135. Microfilm.

OCCUPATION:Farmer.

Jordan NANNEY married (1) Martha LAUGHTER on 6 March 1845 in Rutherford County, North Carolina. Martha, born about 1823.

MARRIAGE:Genealogy Notes from Stancil Nanney, Atlanta, Georgia. (9-92).

CENSUS:1850 Rutherford Co., NC, Cathies Creek District. p. 275. Microfilm.

1860 Rutherford Co., NC, Cathey's Creek District. p. 649. Microfilm.

1870 Rutherford Co., NC, Morgan Twp. p. 135. Microfilm.

Children:

+ 194 M i William H. NANNEY.

+ 195 F ii Sarah E. NANNEY.

196 F iii Mary J. NANNEY, born about 1851 in Rutherford County, North Carolina; died on 13 January 1924 in Rutherford County, North Carolina.

BIRTH-DEATH:Genealogy notes from Stancil Nanney, Atlanta, Georgia. (9-92);
Stuart Nanney Data.

CENSUS:1860 Rutherford Co., NC, Cathey's Creek District. p. 649. Microfilm.

+ 197 M iv James C. NANNEY.

198 F v Rachel C. NANNEY, born in 1859 in Rutherford County, North Carolina

BIRTH:Genealogy notes from Stancil Nanney, Atlanta, Georgia. (9-92).

CENSUS:1860 Rutherford Co., NC, Cathey's Creek District. p. 649. Microfilm

1870 Rutherford Co., NC, Morgan Twp. p. 135. Microfilm.

199 M vi Jordan I. NANNEY, born about 1865 in Rutherford County, North Carolina; died on 30 December 1948.

BIRTH-DEATH:Genealogy notes from Stancil Nanney, Atlanta, Georgia. (9-92);
Stuart Nanney Data.

CENSUS:1870 Rutherford Co., NC, Morgan Twp. p. 135. Microfilm.

74 Morning NANNEY, born about 1824 in North Carolina.

BIRTH-MARRIAGE:Genealogy Notes from Stancil Nanney, Atlanta, Georgia. (9-92);
Index of NC Marriage Records, North Carolina Archives. Microfiche #086.

Morning NANNEY married (1) Thomas CALLOWAY on 1 April 1847 in Rutherford County, North Carolina. Thomas, born about 1820.

MARRIAGE:Index of NC Marriage Records, North Carolina Archives. Microfiche #086.

Thomas may or may not be father of Andrew J. Nanney.

Children:

+ 200 M 1 Andrew J. NANNEY.

75 Nicholas NANNEY, born about 1791 in North Carolina; died before 1870 in Bledsoe County, Tennessee.

BIRTH-MARRIAGE:Stuart Nanney Data.

MARRIAGE:NC Marriage Index, North Carolina Archives. Microfiche #086.

CENSUS:1850 Rhea Co., TN, p. 393-598. Microfilm.

1860 Bledsoe Co., TN, p. 384. Microfilm.

MILITARY:War of 1812. Served in 5th & 12th Cos., Rutherford Regt.

Nicholas NANNEY married (1) Mary "Polly" REVIS on 4 September 1816 in Rutherford County, North Carolina. Mary, born about 1792 in North Carolina.

Children:

+ 201 M 1 James T. NANNEY.
202 M 11 Wilson W. NANNEY, born about 1829 in Tennessee; died in Tennessee.

CENSUS:1860 Bledsoe Co., TN, p. 9.

Wilson W. NANNEY married (1) Elizabeth _____. Elizabeth, born about 1810.

+ 203 M 111 J. W. NANNEY.

76 James NANNEY, born about 1806 in Rutherford County, North Carolina.

BIRTH-MARRIAGE:Stuart Nanney Data; NC Marriage Index, North Carolina Archives. Microfiche #086.

CENSUS:1850 Rutherford Co., NC, Cathey's Creek Twp. p. 271

1870 Rutherford Co., NC, Camp Creek Twp. p. 2.

MILITARY:CSA. Enlisted October 26 1861, Co. C, 34th Regt, NC Troops at age 55.
Discharged January 8, 1862.

OCCUPATION:Farmer.

James NANNEY married (1) Mary CAMP on 22 November 1828 in Rutherford County, North Carolina. Mary, born about 1809 in Rutherford County, North Carolina.

WILL:William Camp's dated 2 February 1837 in Rutherford County, North Carolina named daughter, Mary, and her sons, William, Henry and John as heirs.

FATHER:William CAMP.

MOTHER:Elizabeth _____.

Children:

204 M 1 William NANNEY, born about 1830 in Rutherford County, North Carolina.

BIRTH:Stuart Nanney Data.

CENSUS:1850 Rutherford Co., NC, Cathey's Creek Twp, p. 291. Enum w/ father, James.

William NANNEY married (1) Mary POPE in North Carolina.

- + 205 M ii Henry NANNEY.
- 206 M iii John NANNEY, born about 1835 in Rutherford County, North Carolina.

BIRTH-MARRIAGE:Stuart Nanney Data; NC Marriage Index, North Carolina Archives. Microfiche #086.

John NANNEY married (1) A. E. KEETER on 10 November 1859 in Rutherford County, north Carolina. A. E., born about 1840 in North Carolina.

- + 207 M iv Nicholas NANNEY.
- 208 M v Elbert NANNEY, born about 1843 in Rutherford County, North Carolina; died in March 1864 in Martin County, North Carolina.

BIRTH-DEATH:Stuart Nanney Data.

MILITARY:CSA. Enlisted Sept. 2, 1861, Co. C, 34th Regt., NC troops. Died March 1864, Hamilton, North Carolina.

78 John NANNEY, born in 1804 in Rutherford County, North Carolina; died in 1859 in Marshall County, Kentucky.

BIRTH-MARRIAGE-DEATH:Information from Pansy Nanney Baker of Martin, Tennessee. (2-93).

John had a total of five children by first wife, only two of which are identified. He probably migrated with his father, Jordan, into Tennessee and finally to Graves County, Kentucky. By 1840 he was living in Marshall County, Kentucky.

John NANNEY married (1) Miss UNKNOWN.

Children:

- + 209 M i William Anthony NANNEY.
- 210 M ii Albert NANNEY, born in 1830 in Tennessee; died in 1900.

BIRTH-MARRIAGE-DEATH:Information from Pansy Nanney Baker, Martin, Tennessee.

John NANNEY married (2) Lucy Jane FULCHER on 9 September 1838 in Calloway County, Kentucky. Lucy, born in 1820 in Virginia.

Children:

- 211 M iii P. H. NANNEY, born in 1844 in Kentucky.

BIRTH:Information from data supplied by Pansy Nanney Baker, Martin, Tennessee.

- 212 M iv G. A. B. NANNEY, born in 1846 in Kentucky.

BIRTH:Information from data supplied by Pansy Nanney Baker, Martin, Tennessee.

- 213 F v J. A. NANNEY, born in 1851 in Kentucky.

BIRTH:Information from data supplied by Pansy Nanney Baker, Martin, Tennessee.

- 214 M vi Thomas F. NANNEY, born in 1852 in Kentucky; died in 1852 in Kentucky.

BIRTH-DEATH: Information from data supplied by Pansy Nanney Baker, Martin, Tennessee.

215 F ^{Alice} vii Sapronah ~~Ellie~~ NANNEY, born in 1855 in Kentucky.

BIRTH: Information from data supplied by Pansy Nanney Baker, Martin, Tennessee.

79 Amos A. NANNEY, born in 1807 in Rutherford County, North Carolina.

BIRTH: Information from Pansy Nanney Baker of Martin, Tennessee.

CENSUS: 1850 Graves Co., KY, Dist. #2, p. 413.

OCCUPATION: Constable in 1850 per census record.

Amos A. NANNEY married (1) Fanny _____.

Children:

216 i _____ NANNEY.

BIRTH: Information from Pansy Nanney Baker of Martin, Tennessee.

+ 217 F ii Emily Jane NANNEY.

218 F iii Louise NANNEY, born in 1832 in Graves County, Kentucky.

BIRTH: Information from Pansy Nanney Baker of Martin, Tennessee.

+ 219 M iv Henry J. NANNEY.

+ 220 M v William Jasper NANNEY.

+ 221 F vi Sarah E. NANNEY.

222 M vii Jasper Newton NANNEY, born in 1839 in Graves County, Kentucky.

BIRTH: Information from Pansy Nanney Baker of Martin, Tennessee.

223 F viii Milly O. NANNEY, born in 1842 in Graves County, Kentucky.

BIRTH: Information from Pansy Nanney Baker of Martin, Tennessee.

224 M ix John A. NANNEY, born in 1844 in Graves County, Kentucky.

BIRTH: Information from Pansy Nanney Baker of Martin, Tennessee.

225 M x Amos Lafayette NANNEY, born in 1847 in Graves County, Kentucky.

BIRTH: Information from Pansy Nanney Baker of Martin, Tennessee.

+ 226 F xi Belzadah Maranda NANNEY.

80 Martha NANNEY, born in 1813 in Hardin County, Tennessee; died after 1880 in Kentucky.

BIRTH-MARRIAGE-DEATH: Information from Pansy Nanney Baker of Martin, Tennessee.

CENSUS: 1850 Graves Co., KY, Dist. #2, p. 413.

Martha listed as head of house with seven children.

Martha NANNEY married (1) John WOODS about 1834 in Kentucky. John, born about 1795; died about 1850 in Kentucky.

Children:

- + 227 F i Tabitha WOODS.
- + 228 M ii Erwin WOODS.
- 229 M iii Jordan WOODS, born in 1839 in Kentucky.

BIRTH:Information from data supplied by Pansy Nanney Baker, Martin, Tennessee.

- + 230 F iv Melinda WOODS.
- + 231 M v Hiram WOODS.
- + 232 M vi Benjamin F. WOODS.
- 233 F vii Martha Jane WOODS, born in 1849 in Kentucky.

BIRTH:Information from data supplied by Pansy Nanney Baker, Martin, Tennessee

81 James Washington NANNEY, born in 1820 in Hardin County, Tennessee; died on 20 December 1858 in Marshall County, Kentucky.

BIRTH-MARRIAGE:Information from Pansy Nanney Baker of Martin, Tennessee.

James Washington NANNEY married (1) Nancy BRINKLEY about 1837 in Kentucky. Nancy, born about 1822.

Children:

- + 234 M i John NANNEY.
- + 235 M ii William Newton NANNEY.

He married (2) Elizabeth E. WEST about 1845 in Kentucky. Elizabeth, born about 1831.

Children:

- + 236 M iii Calvin NANNEY.
- 237 F iv P. S. NANNEY, born in 1850 in Kentucky.

BIRTH:Notes from Pansy Nanney Baker, Martin, Tennessee. (2-93).

- 238 F v Mary Elizabeth NANNEY, born about 1852 in Marshall County, Kentucky; died in Marshall County, Kentucky.

BIRTH-DEATH:Notes from Pansy Nanney Baker, Martin, Tennessee. (2-93).
Died as a child.

- + 239 M vi Logan Wells NANNEY. — *Ancestor of Sue (Nanney) King*
- 240 F vii Theodocia Carries NANNEY, born about 1858 in Marshall County, Kentucky; died in 1901.

BIRTH-MARRIAGE-DEATH:Notes from Pansy Nanney Baker, Martin, Tennessee. (2-93).

Theodocia Carries NANNEY married (1) Edward Lewis BYERS.

82 George Alfred "Tobe" NANNEY, born in 1822 in Hardin County, Tennessee; died after 1870 in Marshall County, Kentucky.

BIRTH-MARRIAGE-DEATH:Information from Pansy Nanney Baker of Martin, Tennessee.

George Alfred "Tobe" NANNEY married (1) Rachel L. FULCHER about 1842 in Kentucky. Rachel, born in 1826 in Virginia; died in 1896 in Harris Station, Tennessee; buried in Marshall County, Kentucky.

BIRTH-DEATH-BURIAL:Information from Pansy Nanney Baker of Martin, Tennessee.

Children:

- 241 M i Uriah NANNEY, born in 1843 in Kentucky.

BIRTH:Information from Pansy Nanney Baker of Martin, Tennessee. (2-93).

242 F ii Sarah Jane NANNEY, born in 1845 in Kentucky.

BIRTH-MARRIAGE:Information from Pansy Nanney Baker of Martin, Tennessee. (2-93).

Sarah Jane NANNEY married (1) Spencer G. CURD on 19 October 1865 in Kentucky.

243 F iii Frances Elizabeth NANNEY, born in 1847 in Kentucky.

BIRTH-MARRIAGE:Information from Pansy Nanney Baker of Martin, Tennessee. (2-93).

Frances Elizabeth NANNEY married (1) Andrew L. DONALDSON on 26 Jan 1876 in Kentucky.

+ 244 M iv Phillip Jordan NANNEY.

245 F v Victoria Emily NANNEY, born in 1852 in Kentucky.

BIRTH-MARRIAGE:Information from Pansy Nanney Baker of Martin, Tennessee. (2-93).

246 F vi Mary Ann Tennessee NANNEY, born in 1853 in Kentucky.

BIRTH-MARRIAGE:Information from Pansy Nanney Baker of Martin, Tennessee. (2-93).

Mary Ann Tennessee NANNEY married (1) Thomas Richard BOGGESE on 5 February 1874 in Kentucky. Thomas, born in 1854; died in 1935.

BIRTH-DEATH:Information from Pansy Nanney Baker of Martin, Tennessee. (2-93).

247 F vii Isabelle NANNEY, born in 1854 in Kentucky; died before 1860 in Kentucky.

BIRTH-DEATH:Information from Pansy Nanney Baker of Martin, Tennessee. (2-93).

Isabelle NANNEY married (1) Josuha E. P. SUTTON on 3 December 1873 in Kentucky.

248 F viii Lucinda NANNEY, born in 1856 in Kentucky.

BIRTH-MARRIAGE:Information from Pansy Nanney Baker of Martin, Tennessee. (2-93).

Lucinda NANNEY married (1) Charles G. PEELER on 30 December 1875 in Kentucky.

249 F ix Louise S. NANNEY, born in 1858 in Kentucky.

BIRTH:Information from Pansy Nanney Baker of Martin, Tennessee. (2-93).

250 F x Missouri Elizabeth NANNEY, born in 1859 in Kentucky.

BIRTH-MARRIAGE:Information from Pansy Nanney Baker of Martin, Tennessee. (2-93).

Missouri Elizabeth NANNEY married (1) A. Jack HENDERSON on 9 May 1878 in Kentucky.

+ 251 M xi George Alexander NANNEY.

+ 252 M xii James Monroe NANNEY.

83 Charles Whitfield NANNEY, born on 19 February 1819 in Salisbury, Rowan County, North Carolina; died on 9 May 1908 in Erath County, Texas.

BIRTH-MARRIAGE-DEATH:Stuart Nanney Data.

CENSUS:1860 Limestone Co., TX, Willow Creek P. O., p. 335.

Charles immigrated from North Carolina to Illinois where his first two sons, Benjamin Franklin and Amos were born. He left Illinois for Texas about 1847. He probably settled first in Dallas County where additional sons were born before moving on to Limestone County which was about 100 miles south of Dallas County.

Miss Lynn Edward FUSSELL, born on 1 November 1922 in E. Chester St., Jackson, Madison County, Tennessee.

BIRTH:Tennessee. Certificate File #336, Registered #397, Jackson, Madison County, Tennessee.

MARRIAGE:Fourth Presbyterian Church, Chicago, Cook County, Illinois; June 26, 1948.
Marriage Certificate #2036578, Cook County, Illinois, dated June 23, 1948.

MILITARY:USAAF (Active Duty) August '43-February '46. Weather Observer. Cpl. Honorable Discharge-recorded at Madison County Court House, Jackson, Tennessee.

EDUCATION:Jackson, Tennessee Public Schools; BS Ceramic Engineering, University of Illinois '49; MBA, Southern Methodist University, '72.

OCCUPATION:2 yrs. Harbison-Walker Refractories Co., East Chicago, Indiana; 1 yr. Knox Porcelain Co., Knoxville, Tennessee; 14 yrs. General Electric, Louisville, Kentucky; 21 yrs. Texas Instruments, Dallas, Texas., Engineering Supervisor.

Member Plano Chapter, TXSSAR; Sons of Confederate Veterans (CSV); Mason, 32 Scottish Rite.

MEDICAL:Type II Diabetes diagnosed in 1967 at age 45.

Lynn Edward FUSSELL married (1) Leslie Newell WARE on 26 June 1948 in Fourth Pres. Church, Chicago, Cook County, Illinois. Leslie, born on 21 April 1922 in Presbyterian Hospital, Chicago, Cook County, Illinois.

BIRTH:Certificate #16995, Chicago, Cook County, Illinois.

MARRIAGE:Fourth Presbyterian Church, Chicago, Illinois, 26 June 1948.
Marriage License #2036758 Cook County, Chicago, Illinois, dated June 23, 1948.

EDUCATION:BA, University of Illinois '44; Spanish major.

OCCUPATION:Worked, US Department of Agriculture 9 2/3 yrs.

FATHER:Willis Craig WARE.

MOTHER:Margaret GREENAWALT.

WARE GENEALOGY:Robert WARE, of Dedham, Massachusetts, 1642-1699 and His Lineal Descendants, Compiled by Miss Emma Forbes Ware, of Milton, Massachusetts, 1838-1898. Published by Charles H. Pope, 211 Columbus Ave., Boston, Mass., 1901.
See page 283 #687, Edward Newell's first son, Willis Craig is father of Leslie Newell. W. C. married Margaret GREENAWALT, 5 April 1917 in Chicago, Illinois.

Children:

- * 2042 M i Doctor Donald Spencer FUSSELL.
- 2043 F ii Nancy Lynn FUSSELL, born on 12 September 1954 in Norton Infirmary, Louisville, Jefferson County, Kentucky.

BIRTH:Certificate, Norton Infirmary, Jefferson County, Kentucky.

EDUCATION:BED. & MED., Steven F. Austin University, Nacogdoches, Texas; additional courses at UTD.

OCCUPATION:Elementary School Teacher for Dept. of Defense at military bases.

MEDICAL:Had polio at age 4. Lost use of left arm plus having some muscle damage in shoulders. This was a case where Salk vaccine did not provide immunity. Case well documented in medical literature.

*Author of
This Book
Richardson
Jefas*

EXCURSUS I

Nannau

The family of Nanneys originated near Dolgellau, Merionethshire, Wales. "Surnames were not generally adopted in Wales until Tudor times, when an English High Court Judge is said to have insisted on their use, since he was confused by the 'long series of ap's'. Some of the Welsh families assumed an existing nickname, such as Gwyn or Wyn, meaning 'white'. Others shortened 'ap Hugh' to 'Pugh' or 'ap Rhys' to 'Prys'. 'Vaughan' is derived from 'Fychan' meaning 'Younger' or 'Junior' used to distinguish a man from his father or uncle of the same name. Gruffyd ap Hywel ap Dafydd ap Meurig ap Hywel Sele, the forebears of the Nanneys, simply assumed the name of his house, and styled himself 'Gruffyd Nannau'".¹

The first known house on the site of Nannau was built in 1100 by Cadwgan ap (son of) Bleddyn Prince of Powys, from whom the Nannau (or Nanney) and Vaughan families descend.² Nannau was set high among the Merioneth mountains and was itself overlooked by the rocky mass

¹ Ifan Williams, Vicar, Historic Houses of Wales, Nannau, North Wales (Gwasg y Dydd, Gyf., Dolgellau, 1958).

² M. Vaughan, Nannau, Reprinted from Journal of the Merioneth Historical and Record Society (J. D. Lewis & Sons, Ltd., Printers, etc., Gomerian Press, Llandysul, 1962), p. 1.

known as Moel Offrwyd, the Hill of Sacrifice, on which can be traced the remains of two early British camps. Cadwgan ap Bleddyn, the original owner, was killed in battle near Welshpool in 1112 and Nannau was later burnt by Owain Glyndwr in 1404. No less than five houses, all called Nannau, have been built on this same site. There appears to be a gap in the history of Nannau about the year 1662.³ Gruffydd, great-grandson of old Huw, had been intended for the 'Order of the Royal Oak' by Charles II, but Gruffydd Nanney died in 1655, perhaps in exile. "Certainly the family of Nannau (as before in 1404) 'stood stiffly for the King'".⁴ Did Nannau, then, share the fate of Caergai, Ynysymaengwyn, and many other Royalist houses in North Wales at the hands of Cromwell's troops?"⁵

A descendant of the Vaughan family said in 1964 that she believed that some of the male members of the Nanney family came to Virginia in 1660 as government aides to Sir William Berkeley, Governor of Virginia.⁶ No evidence to support this theory has been found. The exclusive right of inheritance belonging to the eldest son made it impossible for all the male members of the Nanney family in Wales to inherit property, so that certainly some of them sought their fortunes in other lands. The Nanneys who came to America are discussed in Excursus II.

³Ibid., p. 2.

⁴Ibid., p. 2

⁵Ibid., p. 2

⁶Letter from Harvey A. Nanney to L. H., August 3, 1966.

EXCURSUS .II

Nanneys in America

It is possible that the John Nanney, born about 1724 and discussed in the main part of this manuscript, is not the immigrant. He might have been a descendant of one of the following:

1. Robert Nanny(sic) was born in 1615¹ either in London, England or in Dôlgellau, Merionethshire, Wales. He was probably the grandson of Hugh and Anne (Vaughn) Nanney of Dôlgellau, Wales.² Their son who was born about 1593 went to London to live.³ Robert Nanny(sic) came to Boston, Massachusetts in the ship, Increase, in 1635 at the age of 22 years. He was sent over by Robert Cordell, a goldsmith of Lombard Street, London.⁴ From Jenness' abstracts of original documents

¹New Hampshire Provincial State Papers, Vol. XXV, p. 746.

²J. E. Griffith, Pedigrees of Anglesey and Carnarvonshire Families, p. 200.

³Ibid., p. 200.

⁴James Savage, A Genealogical Dictionary of the First Settlers of New England, ... (Little Brown & Co., Boston, 1860-62), Vol. III, p. 260.

relating to New Hampshire⁵ a list of the signers of the Dover combination in the year 1640, which combination was a part of the Hilton Patent granted in 1630, shows the name of Robert Nanny.⁶ He was a merchant, first at Dover and later in Boston. He married, before 1652, Catherine Wheelright. He had business dealings with the West Indies, Jamaica, and the Barbadoes, and made voyages to all these places. He called Richard Hutcheson of London "uncle".⁷ He died on August 27, 1663. His will mentioned his wife, his son, Samuel, his daughter, Mary, and her expected child. Samuel may have been dead by 1716 when Robert Nanny's widow died, for the administration of the estate fell to the son-in-law, Benjamin Dyer, there being no surviving heirs.⁸

⁵New Hampshire Provincial State Papers, Vol. XXV, pp. 744, 746.

⁶Ibid., p. 745.

⁷The New England Historical and Genealogical Register, 1879, Vol. 33, p. 91.

⁸James Savage, A Genealogical Dictionary of the First Settlers of New England, ... (Little Brown & Co., Boston, 1860-62), Vol. III, p. 260.

Partial Bibliography on Nanney Data

Roberts, Peter R., The Decline of the Welsh Squires,
National Library of Wales Journal, XIII, Winter,
1963.

Nannau Manuscripts, Collection at the University of Wales
Library, Bangor.

Manross, William Wilson, The Fulham Papers in the Lambeth
Palace Library, American Colonial Section,
Calendar and Indexes (Clarendon Press, Oxford, 1965).

Lloyd Manuscripts, Welsh Records from the collection of
the late Howard Williams Lloyd (The New Era
Printing Co., Lancaster, Pa., 1812).

Philadelphia in 1698, The Pennsylvania Magazine, Vol. 18,
1894.

Blackwell, Henry, A Bibliography of Welsh Americana
(National Library of Wales Journal, Supplement,
Series III, No. 1, 1942).

Evans, Rees C., Welsh Settlers of Pencader Delaware,
The Pennsylvania Magazine of History and
Biography, Vol. 2, 1878.

Dodd, A. H., The Character of Early Welsh Emigration to
the U. S. (University of Wales Press, Cardiff,
1953).

Jones, Alexander, The Cymry of 176 or Welshmen and their
descendants of the American Revolution (Sheldon,
Lamport & Co., N. Y., 1855).

9

The issue of Robert Nanny:

1. John, born February 16, 1653
died September 20, 1654
2. John, born August 12, 1655
died soon after August 12, 1655
3. John, born August 12, 1656
died December 18, 1658
4. Joseph, born June 1, 1658
5. Samuel, born August 27, 1659
6. Mary, born June 22, 1661, married Benjamin
Dyer, March 10, 1679/80
7. Elizabeth, born 1663

The issue of Samuel, son of Catherine and Robert Nanny, are not known by the compiler of this manuscript.

It seems likely that David Nanny(sic) who was born in Orange county, Long Island, New York in August, 1757¹⁰ was related to the above family. David Nanny was married more than once. He married Anna Wortenby on December 31, 1799 and he died on May 1, 1835.¹¹ He served in the Revolutionary War from Warwick, New York.

His issue: 1. Joseph, born 1786¹²
2. George

The issue of Joseph and George are not known by this compiler.

⁹ Ibid., p. 260.

¹⁰ Revolutionary War Pension Record, GSA, W 26,570, N. Y. and BLWT 26,871-160-55.

¹¹ Ibid.

¹² DAR Lineage Book, Vol. 42, p. 205.

11. Rees Nanna(sic) was an early member of the Abington Monthly Meeting Society of Friends in Pennsylvania. He was married to Elizabeth Coulston on February 14, 1714 under the care of that meeting at Plymouth.¹³ On June 27, 1723 he obtained a certificate of removal from Abington to Gwynedd Monthly Meeting. He died intestate in 1747 and in April 1748 three of his children, Ann, Elizabeth, and Rees Nanna, all under 21 years of age, petitioned the Orphans Court in Philadelphia to name guardians for them. Letters of administration of the estate of Rees Nanna were granted to his sons, Abraham and Jacob Nanna, on October 3, 1747 at Philadelphia. The issue of Rees Nanna were:

1. Grace, born May 25, 1716 married _____ Trump
2. Sarah
3. William, his will probated January 16, 1805,
Norristown, Pennsylvania
4. Isaac, was "disowned" by the Gwynedd Monthly Meeting on June 30, 1752
5. Jacob, died unmarried. His will was probated in Philadelphia, October 28, 1752.
6. Abraham, his will was probated March 6, 1809,
Norristown, Pennsylvania.
7. Ann

¹³ Photocopy of 3 pages of typescript on the Rees Nanna family from the files of the Historical Society of Pennsylvania. No other description of the source of the data was sent to the compiler by Mr. Cadwalader, Director, Historical Society of Pennsylvania.

8. Elizabeth

9. Rees. He was "disowned" by the Gwynedd Monthly Meeting on July 30, 1771.

10. Mary, born about 1728. She married Daniel Roberts on April 10, 1746.

William Nanna, third child of Rees Nanna, above, called himself "yeoman" in his will written in 1798. He named in his will, which was probated in 1805, his wife, Sarah, and his nephew, William Nanna.

Abraham, sixth child of Rees Nanna, above, named in his will his son, Rees, and daughters, Susanna, Elizabeth and Hannah.

Benjamin Nanna's name appeared on a military Roll in Pennsylvania for the years 1785 and 1786.¹⁴ It is likely that he was a descendant of the above Rees Nanna.

¹⁴Pennsylvania Archives, Vol. III, p. 702.

Some notes from the records of the Landed Gentry of England relating to the origin and early history of the name of

NANNEY

The name seems to have originated in the 13th Century from the First Lord of Nannau in Merionethshire Wales. Cadwgan for some time associated in sovereignty of Powys with his elder brother Merideth dignified by Camden as the renowned Brittain. His first wife was Gwenllian, daughter of Griffith King of North Wales. Howell Nanney, Esq. 10th in descent from Cadwgan Lord of Nannau was father of Richard Nanney ancestor of the Cenfdenddw'r Nanneys.

William Nanney of Maes ancestor of John Nanney died in 1691. A William Nanney who was an attendant upon Henry VII was an ancestor of Oliver Cromwell. Edward Nanney whose son Lewis Nanney, Esq. High Sheriff of Merioneth, 1634 married a daughter of John Hughes, Esq. A daughter of Rev. Richard Nanney, vicar of Clynog 1723 married Rev. Richard Ellis Vicar of Clynog 1765. David Ellis Esq, of Bodyshan Gwynfryn Attorney General of North Wales assumed the name of Nanney so as to inherit the estate Cefenddw'r of his maternal Uncle Nanney. This explains the compound name Ellis-Nanney. Owen Johnes Ellis-Nanney, Esq, D. L. Gwynfryn Wales a member of parliament about the middle of the 18th Century who was a Baron married eldest daughter Mary and heiress of Hugh Jones, Esq. of Hengwrtucha of Merioneth. Sir Hugh John Ellis-Nanney, son of above born 1845 still alive in 1920, baroneted in 1898 and 1875 married the Hon. Elizabeth Octavia, youngest daughter of Robert Dillon 3rd, Lord Clonbrock County, Galway, Ireland. Mrs. Hon Elizabeth Octavia Ellis-Nanney or Lady Ellis daughter of a peer is dead. Mary Elizabeth only child of the above married a clergyman. Sir Hugh is last male of that branch of the Nanney family.

Ellis of Bodychan from who the present Sir Hugh Ellis-Nanney traces his maternal descent to Hwfaap Cynddelw Lord of Llys of Liffan in Angelsey Wales, who was steward and bore the crown of the Sovereign and enjoyed the hereditary right to put the crown on the Monarch's head after being anointed.

Griffith Nanney, Esp. was ancestor of the Nanneys of Nannau whose last male representative was Hugh, whose daughter in 1735 married Robert Vaughan. The records of London and Bost show that Robert Nanney or Nanny was sent by Robert Cordell a goldsmith of London to the United States in 1635.

He first located in New Hampshire but afterwards located in Boston in 1652 and in 1654 married Catherine the daughter of Rev. John Wheelwright a well known preacher. He engaged in merchandise and amassed some property which a recorded will located and describes. He died in 1663 leaving two children, Samuel and Mary and one anticipated.

5/29/76

1

THE FAMILY OF THOMAS CLINGMAN NANNEY
(Dictated by him at the age of 87)

Three brothers, Shadrick, Jordan and Nicholas Nanney came to Rutherford County from Virginia around 1800.

Jordan returned to Virginia and information of his descendants are unknown.

Nicholas married a Geer, made his home in Montford's Cove. Years later he was accidentally killed and his people moved to Arkansas in 1880-1890. Other information is unknown.

Shadrick Nanney made his home near Cathys Creek, this area is now known in 1976 as "Nanney Town," Union Mills, North Carolina.

Shadrick married Mary Cobb and their children were: Edmond, Randal, THOMAS, JAMES, William, and two daughters, names unknown. He had a second wife whose name was Wheeler, their children were: Samuel, John, Andrew, Jordan, Sallie, Rhoda, Morning and Polly.

THOMAS NANNEY (Son of Shadrick) married Polly Flack. Children: Geburn, Amos, Martin, William, Drury, Mira, Narcissus, ALZIRA, Lena and Grizzlee.

JAMES NANNEY (Son of Shadrick) married Sallie Hill. Children: THOMAS, Johnathan, Randal, Viney, Tinsey And Pricilla.

ALZIRA NANNEY (Daughter of Thomas Nanney) married Porter Morgan. Children: MARY ELIZABETH, Abner, William, Thomas Porter, and George.

*
THOMAS NANNEY (Son of James) married Miriam Koon. Children: Albert, William, Washington, Pinkney, THOMAS CLINGMAN, Angeline and Pricilla.

*
THOMAS CLINGMAN NANNEY (Son of Thomas) and MARY ELIZABETH MORGAN (Daughter of Alzira Nanney Morgan) Married on July 31, 1879.

Children: I. Housen II. Lillie III. Carrie IV. Rose V. Susan
VI. Emma VII. Grady VIII. Mary

(Information on the following pages was written in 1976 by Susan Nanney Briscoe, age 88, daughter of Thomas Clingman Nanney)

Jenkins, Howard M., Historical Collections Relating to Gwynedd, a township of Montgomery county, Pennsylvania, settled in 1698, by immigrants from Wales (Published by author, Philadelphia, 1897).

The National Library of Wales, Handlist of Manuscripts in the National Library of Wales, Journal Supplement Series II, Parts XXII - XXV.

Scharf, J. Thomas & Wescott, Thompson, History of Philadelphia, 1609-1884, 3 vols. (L. H. Everts & Co., Philadelphia, 1884).

Ellis, T. P., The Story of two Parishes, Dolgelly and Llanelltyd (Newton, 1928).

Weaner, Arthur, A Limited Index Pennsylvania Archives, an index of the content Colonial Records and Pennsylvania Archives (Gettysburg, Pa., 1965).

Day, Sherman, Historical Collection of the State of Pennsylvania (George W. Gorton, New Haven, Durrie & Peck, 1843).

Browning, Charles H., Welsh Settlement of Pennsylvania (William J. Campbell, Philadelphia, 1912).

N

NANNEY (NANNAU) family, of Nannau, Mer.

Nannau, which is in Llanfachreth parish, Mer., stands 700 feet above the level of the sea, and has been for centuries the home of one of the most powerful families in the county. The 'sprouting root,' according to the bards, was Ynyr Hen, who flourished 1200-50; his son, Ynyr Fychan, took the credit of helping to capture the rebel Madog ap Llywelyn (q.v.) in 1295 and of handing him over to the victors; his son Meurig Fychan has a sepulchral effigy in Dolgelley church, with a lion carved on his shield, but it is open to grave doubt whether he was one of the garrison of Bere castle soon after the death of Llywelyn the Last. There is no cogent proof to connect Anian II, bishop of S. Asaph from 1268 to 1293 (q.v.) with this family, though a Peniarth manuscript does refer to him as the 'black friar of Nannau'; he had a brother also, and executor of his will, who signs as 'Adam de Nanneu.' Nor is there sufficient foundation for the story of Hywel Sele's treachery towards Owain Glyn Dŵr in 1402—he was grandson to Meurig Fychan—so little indeed that Sir John E. Lloyd, the author of the standard work on the prince, never refers to Hywel at all. But certainly, the poet Llywelyn Goch ap Meurig Hen (c. 1370-1400) (q.v.), was cousin to Meurig Fychan, author of the famous elegy to Lleucu Llwyd. Gruffydd Llwyd sang the praises of two sons of Meurig Fychan (end of the 14th cent.); Guto'r Glyn likewise composed an elegy to Meurig Fychan II (period of Henry VI), and a *cywydd* to thank his son David for the gift of a horse; the polished Wiliam Llŷn (q.v.) adds a panegyric to Gruffydd Nannau (days of Henry VIII).

Between the days of Hywel Sele and the age of Elizabeth the Nanneys thrust their roots deep in the commote of Tal-y-bont through the buying up of lands in the townships of Brithdir and Dyffrydan, Cefnyrywen and Dolgleder, Garthgynfor, and Garthmaelan. The stock sent out many branches: a brother of Hywel Sele founded the family of Caerynwch; the Cefndeuddwr branch grew out in the middle of the 16th cent., that of Maes Pandy at the end of that century; the Dolau-gwyn relationships were made secure by a series of complicated marriages. The head of the house in the years 1580-1620 was HUW NANNAU HEN, a very powerful personality, of whom the bards outdid each other in extravagant eulogies, no fewer than eleven of them bewailing his death in 1623. His career was not without some grave crises: he was on very bad terms with the Llwyn family, with the Lloyds of Rhiwaedog, with the Owens of Hengwrt, and these ill-wishers were joined by his own blood-relations of Cefndeuddwr (his great sin, it was said, was the pushing forward of his son Griffith, in 1593, as Member of

Parliament for Merioneth against John Lewis Owen of Llwyn). His enemies concentrated on the charge that Huw Nannau had cut down thousands of trees at Penrhos between Mawddach and Afon-wen, and had made a great fortune out of them; the Exchequer gave a verdict of guilty against him, levying a fine of £1,500; Nannau went to prison rather than pay; after many petitions to the supreme authorities, he was set free, but the fine was not brought down lower than £800 [but see the item added to the bibliographical note].

The story of Nannau is somewhat uneventful until the days of colonel HUGH NANNEY, Member of Parliament for Merioneth (1695-1701) and his termagant wife Catherine, one of the daughters of Cors-y-gedol (she d. in 1733). He was the last Nanney to hold the estate, for his heiress Janet m. Robert Vaughan of Hengwrt in 1719, great-grandson to the antiquary (q.v.; the antiquary himself had m. a granddaughter of Huw Nannau Hen). Their son HUGH VAUGHAN almost made a total shipwreck of his fortunes by his ill-regulated life and his utter incapacity for estate management, but through the pluck and pertinacity of his lawyer John Lloyd and the prescience of the very intelligent lady Elizabeth Baker (q.v.), who supervised the household at Nannau, things looked a little more hopeful at Vaughan's death in 1783, leaving his brother ROBERT HOWELL VAUGHAN (1723-92), created a baronet in 1791, to carry on the long litigation till 1788, when the Chancery masters delivered a final and very favourable verdict. It is true that R. H. Vaughan was made a baronet in 1791, but much more important for the fortunes of the family was his marriage in 1765 with Ann Williams, heiress of the Ystumcolwyn lands by Meifod, she in turn being grand-daughter to the Meriel Williams who had m. the squire of Meillionydd in Llŷn: the upshot of all this was that Sir Robert Howell Vaughan, and his son Sir ROBERT WILLIAMES VAUGHAN (1768-1843) were the quadruple possessors of Nannau, Hengwrt, Ystumcolwyn, and Meillionydd. What wonder that the second Sir Robert reared a new mansion at Nannau, became a Member of Parliament for Merioneth in 1792, and was re-elected thirteen times, remaining a member till 1836? Thanks were paid to him in the form of an illustrated address, signed by 122 names, in July, 1836; money was collected in 1841 to found the 'Vaughan Scholarship' as a tribute to the length of his public service; and when he d. in 1843 Meurig Idris composed a long ode of eulogy (12 pages). His brother EDWARD VAUGHAN (d. 1807) had already succeeded by will to the Rûg estate (1780); these Rûg lands were in the possession of the Vaughans of Nannau till the death of the third Sir ROBERT VAUGHAN (1803-59), when the second son of

lord Newborough became proprietor. According to Sir Robert's will—he d. without children—Hengwrt went to his wife's sisters (she was a Lloyd of Rhagad) and Nannau to one of the sons of the first lord Mostyn, with the clear proviso that these were only interim arrangements for one life, that the two estates were eventually to come into the hands of JOHN VAUGHAN (b. 1829), a member of the Dolmelynllyn branch of the Hengwrt family. This happened in 1874; and Vaughan was very soon faced with the problem of the new railway to Bala, the old problem of fishing in the river Mawddach, and the question of the proper royalties to charge upon adventurers for gold upon his lands. In politics he was a thoroughbred Conservative, and was an unsuccessful candidate against T. E. Ellis (q.v.) in the General Election of 1886. He d. on 29 June 1900 (Nannau MS. 835), not in 1898 as recorded in the *Pedigrees* of J. E. Griffith (200).

J. E. Griffith, *Pedigrees*, 59, 183, 200, 246; Nannau MSS. (U.C.N.W.) 1-1533; *Rec. Carn.*, 220; *Littere Wallie*, 189-90, 225; *Arch. Camb.*, 6th series, xix, 181-7; *Dafydd ap Gwilym a'i Gyfoeswyr*, xcvi-c, 167-70; *Iolo Goch ac Eraill*, xl; *Gwaith Guto'r Glyn*, lvii-lviii, lxxxvii; *Barddoniaeth Wiliam Llŷn*, liv; W. R. Williams, *Parl. Hist. of Wales*, 115, 117; B. B. Thomas, *The Old Order*; [I. ab O. Edwards, *Star Chamber Proceedings*, 185 (223/17)].

T.R.

NANNEY family, of Dolau-gwyn, Mer.—see under Wynn, Pryse and Corbet families, Ynys-maengwyn, and Gwyn and Nanney families, Dolau-gwyn.

NANNEY family, of Maesyneuadd, Llan-decwyn—see under Wynn, Nanney, Vaughan family.

NANNEY, DAVID ELLIS (1759-1819), lawyer—see Appendix.

NANNEY, RICHARD (1691-1767), Evangelical cleric. He was b. in 1691, one of the Cefndeuddwr family by Trawsfynydd, a branch of the ancient house of Nannau (q.v.). He matriculated from Jesus College, Oxford, in 1710, graduated B.A. in 1714, M.A. in 1719; he was made vicar of Clynnog in 1718, and rector of Llanaelhaearn in 1725; Foster adds that he was also canon of Bangor. He was deeply endowed with a fine liberality of spirit, which is not at all surprising when one remembers that his mother was daughter to Richard Edwards of Nanhoron (q.v.), prominent as a Puritan squire in Restoration times, that his sister Catherine was m. to Dr. Knight of Caernarvon, another family with strong nonconformist contacts, and that his wife was one of the Wynns of Wern by Penmorfa, very open-minded in their politics. Nanney became one of the foremost supporters of the circulating schools of Griffith Jones (at Clynnog the school was often held in the parish church, at other times in distant houses on the borders); many of his letters occur in *Welsh Piety*, all testifying to the value of education and some containing good suggestions regarding the lessons to be given, and some loud in their

praises of the old schoolmaster Thomas Gough (as Gough had at one time been the teacher of Robert Jones of Rhos-lan (q.v.), it is natural enough to find the latter's eloquent tribute to Nanney in *Drych yr Amseroedd*). He drank pretty deeply of the spirit of the Methodist Revival—though he is not included among the Methodist clergymen like Griffiths of Nevern and Jones of Llan-gan—and accounts are given of crowds of people listening to him preach at Clynnog, many coming from adjoining parishes; and a vivid contrast is drawn between the apathy of his early years and the fruitful piety of the days of awakening. He held the lands of Elernion by Llanaelhaearn, a small estate that belonged to his wife's family; but things of this world mattered little to him; according to Robert Jones, he never knew any horse but the one he rode on. His son, also RICHARD NANNEY, was in holy orders (he d. in 1812), very different from his father in many respects, but quite as Puritan in his outlook on the sanctity of the Sabbath, as witness a sharp letter of his (21 Jan. 1799) to one of the Caernarvon attorneys. CATHERINE NANNEY, daughter of Richard Nanney the elder, m. Richard Ellis of Bodychen, another clergyman, and successor to his father-in-law as vicar of Clynnog; they were the parents of David Ellis Nanney (q.v.), the learned lawyer, ancestor to Sir HUGH J. ELLIS NANNEY of Gwynfryn by Llanystumdwy.

J. E. Griffith, *Pedigrees*, 165, 175, 343; *Alumni Oxon*, 1500-1714, 1051; Cynhaiarn MSS. (U.C.N.W.), 472-82; Henllys MSS. (U.C.N.W.), 1279-95; *Welsh Piety*, 1751-61, passim; *Drych yr Amseroedd*, 1820, 191-2; *Cymru* (O.M.E.), xi, 78-83; Bangor MS. 3704.

T.R.

NASH, DAVID WILLIAM (d. 1876 or 7), antiquary and writer on early Welsh literature; he resided at Cheltenham. He was a member of the Cambrian Institution from 1858 to 1864, and a contributor to its *Journal*. On 4 Feb. 1864 he was elected F.S.A. His publications include the following works: *On the Antiquity of the Egyptian Calendar*, 1845; *Taliesin, or the Bards and Druids of Britain* . . . 1858; *On the History of the Battle of Cattraeth and the Gododin of Aneurin*, 1861; *The Pharaoh of the Exodus*, 1863; 'Merlin the Enchanter and Merlin the Bard'—an essay published in the Early English Text Society's volume for 1869. In addition he was the author of publications relating to the geology of Cheltenham and district. Notice of his death was communicated to the Society of Antiquaries between April 1876 and April 1877 (see *Cymm.*, xxviii, 18-22).

N.L.W. MS. 9268; *Camb. Jnl.*, 1858-64; *Proc. Soc. Antiq.*, 2nd series, ii, 349; *ibid.*, vii, 199; *B.M. Cat. Printed Books*, 1892; R. Austin, *Cat. Glos. Colln.*, 1928, 240, 498, 543.

M.G.L.

NASH, JOHN (1752-1835), architect; b. at Cardigan. He was apprenticed to Sir Robert Taylor and afterwards settled near Carmarthen. He was persuaded by a number of friends to start in business as an architect; this he did, becoming well-known almost at once. He designed the Cardiganshire county gaol at

JOHN NANNEY'S WILL

In the name of God amen. I John Nanney of the county of Brunswick being in low state of health but my perfect senses thanks be to God for the same, but considering the frailty and uncertainty of mans life do make appoint and ordain this to be my last will and Testament in manner and form as followeth (viz) First and above all I commend my Soul into the hands of a Almighty God that gave it me, trusting in the merits of my blessed Savior, Jesus Christ, for a full and free pardon of all my sins committed in this frail wicked life, and my body to have a decent Christian burial at the discession of my loving children and for what worldly Estate Almighty God hath bestowed upon me after all my lawful and just Debts is paid, I give and bestow as followeth.

Item I give to my son John Nanney one shilling to him and his heirs forever. Item I give to my son William Nanney one shilling to him and his heirs forever. Item I give to my daughter Elizabeth Caton one shilling to her and her heirs forever. Item I give to my daughter Frances Massey one shilling to her and her heirs forever.

Item I give to my daughter Silvanus More one shilling to her and her heirs forever. Item I give to my son Amos Nanney one shilling to him and his heirs forever. Item I give to my son Uriah Nanney the plantation that I live upon containing two hundred and forty six acres one Negro wrench named Hagan and all the stock horses, cattle, sheep and hoggs and all my household goods, and all that is called my Estate after my decease to him and his bodily heirs forever. And I do constitute and appoint my son Uriah Nanney to be my whole and sole Executor to this my last will and testament AS WITNESS my hand and Seal this seventeenth Day of July one thousand seven hundred eighty six Signed Sealed and acknowledged to be his last will and testament.

In presence of

Christopher Mason

 Nanney
Shadrack X Nanney
(his mark)

John Nanney (LS)

Brunswick County Court
26 January 1789

This will was proved by the oaths of the witnesses thereto and ordered to be Recorded and on the motion of Uriah Nanney the Executor therein named who having given Bond and Security and taken the oath according to law Certificate is granted him for obtaining aporbate thereof indue form.

Teste

11 March 1996

Dear Sam:

Received your letter and the information on the Nanny/Nanney family and what a wonderful surprise. It has taken me several days to go through it and compare it to what I already have. There is a chance that we are cousins somewhere down the line, now how about that!

My maiden name was Adams, I was born in Dallas County, Missouri and grew up in Springfield, Greene County, Missouri. My great-great grandmother was Rebecca J. Nanny and I have been trying for years to find out who her parents were. She was born in 1809 in Virginia and was in Henry County, Tennessee on the 1850 census married to Phillip Adams. I have no date or place of marriage for them. Their children were Francis M. Adams born 24 Jan 1832 in Montgomery Co., TN (per Goodspeed for Dallas Co., Mo), Martin Van Buren Adams, my great grandfather, born 15 June 1838, Henry Co., TN. and Jasper N. (Newton?) Adams born 1843, Henry Co., TN., daughter Julia D. was born in Henry Co., TN also. There is a connection between the Nanny families in Henry Co., TN. and the Nanny family in Montgomery Co., TN. Able Nanny was in Montgomery TN. very early and died there. I know Jordon was in Tennessee very early and both Able and Jordon had a daughter born in the time period my gg-grandmother was born so I feel sure either Jordon or Able was her father.

Phillip and Rebecca moved to Missouri and he died there in 1859, she returned to Henry Co., Tn until after the civil war and then returned to Missouri and stayed there until her death in 1889. Son Jasper did not go back to Missouri, he stayed in Tennessee and died there.

I would love to have a copy of the floppy disk you mentioned. My computer program is compatable with the LDS programs. I have gone to the library in Salt Lake many times and also used the LDS Library (a large one) in Los Angeles for many years, we used to live in Southern California and I would go to the library several times a week. I also did volunteer work at the Los Angeles Library for five years. Do you have an address for Lynn Fussell and if I contacted him do you suppose I could get a copy of his book? I would love to see what he has done. I contacted a woman in Tennessee and a man in Virginia who supposedly has a great deal of information and got no-where.

I am enclosing a copy of the first John Nanny's will, you may have a copy already but thought just in case you don't I would send it. I have some thoughts about his children; first I have the idea that Uriah was the oldest son and my reasoning for that is this, John Nanny was from Wales and in Wales the first son always inherited the fathers entire estate and John Nanny followed the Welsh tradition leaving everything to Uriah. Second, I think John Jr. was the third son, it was the custom to name the third son after the father. Thomas could have been the oldest son but he died about 1781 and thus Uriah who might have been the second son was put into place as the first son after Thomas's death. Thomas served in the army and may have died from wounds, I found the following: "Loyalist in The Southern Campaign, Vol II, Page 379, "Muster Roll of Capt. James Kerr's Company Queen's Rangers, J. Graves Simcoe, Esq., Lieut Col. Commandant, 25 June to 24 August 1780." "Private Thomas nanney, enlisted 24 Aug." "Attest: James Kerr, Captain."

I also found "Virginia Wills and Administrations 1632-1800, 975.5 - T635 - Cop.2, "Nanny, Thos 1781 Inventory Brunswick Co." Apparently Thomas died in 1780-1781.

In the book "Early Growth of Allen County," page 74, I found the following: "Abner Nanny received a land grant south of the Green River on Trammel Creek on September 4, 1807. A welshman whose grandfather had left the house of Nannau Dolgelly, Merionethshire, Wales, and come to the Isle of Wight County, Virginia in 1745, Abner had brought his father Uriah Nanny from Rutherford County, North Carolina, to settle in this new fertile land of Kentucky" On page 35 of this book it mentioned that Uriah was one of the oldest men in the county and that he was the father of Abner.

Jim and I traveled to Wales in 1984 and visited Nannau, it is a fanstatic place and I am planning a trip back to Wales. almost all my family lines go back to Wales and England, one goes to Germany. There was so much genealogy there and I was kinda new into genealogy so it was hard for me to copy everything. The Welsh people are wary of Americans, the desk lady at the hotel had a ball being rude to me and I was thinking of smacking her one but my good ole American manners told me not to and in the end she couldn't do enough for me. I sent pictures to a man in Virginia who supposedly had a lot of of information on the Nanny family, he kept my pictures and sent me very little info. I would be happy to have copies of these pictures made for you if you want them, I know that several Nanny family members have visited Nannau so you may have seen the Nanny House and the town of Dolgelly. Let me know if you want copies and I will have them made.

I very much enjoyed the pictures you sent, I have no pictures of my Rebecca J. but do have a picture of Mary Nanney who married David Crocket Beasley in Stuart County, Tennessee about 1835. I think Mary is a sister to Rebecca or perhaps a cousin. If you have any info on this Mary Nanny I would appreciate your sharing and if you want a copy of Mary's picture I would be happy to have a copy made for you. At this point I just don't know where Mary fits in. I have so many loose ends to tie up I keep hoping someone smarter than me will just drop a solution to the loose ends in my hands. By the way, I do have Mary Nanney Beasley's genealogy and a picture of one of her sons, if you are interested in the genealogy or pictures I will be happy to share what I have, the genealogy is on the Beasley family. One of the Beasley's married into another of my family lines. Sometimes I think everyone in the United States are related through these early marriages and it gets so confusing, not sure I will live long enough to sort it all out.

Sam, if you would like copies of my family group sheets I could have them xeroxed for you, I'm sure you have much more that I do but there could be some information that would be useful to you. What in particular are you interested in? Now about you Stallcup family, I seem to recall people by that name in Dallas Co., MO and James (Jim) is sure there was people by that name in Marionville, Missouri, Greene County. I had about 28 genealogy books on Greene Co., published by the genealogy group there, but donated them to the Library in Seattle. It's a public library and they have a large section on genealogy, I was through with the books and knew I would never use them again so Jim and I packed them up and took them to the library. They had very little on Missouri and were very happy to receive the books, I had a number of books on Maine that I included also. If I can't use them some^{one} else can so they belong in a library for all to use. It would have been easy to check these books for names. Have no idea when I will go into the city (Seattle) but if I get into the library I will check on the family names you mentioned, there could be some info in these books.

I am in the process of putting my genealogy into the computer, haven't had the computer to long and I'm a bit scared to start work on it. It will simplify things for me when it is in the computer and for safety reasons I would like to have it all on disk, even make a disk for each of our daughters. I'm almost drowning in paper. I work a little each day and get a little braver each time, should have

jumped on that computer bandwagon when they first came out that would have made it so much easier for me. I think the program I have is a good one and will probably serve me well.

I am enclosing some information on Oregon County Missouri Cemeteries. Some of my people went to Oregon County and I purchased the cemetery book looking for them. Since you have been to Oregon Co. to visit the old family place you may have all this information but thought I would send it just in case you don't have it.

Would love to attend the Nanney Reunion in Oklahoma but time just will not permit. Do you attend this reunion every year? Tell them there is a stray wondering around the Pacific Northwest looking for her gg-grandmother's parents and any TLC would be appreciated. My mother's family lived in Woodward, Oklahoma for a very long time, they moved there from Pampa Texas. I am so familiar with Oklahoma and have lots of distant relatives living in Texas and Oklahoma.

Again I think you for all the information and I hope to hear from you soon, I am so eager to learn more about the book that Mr. Fussell has, please help me obtain a copy, it may hold the key for me.

I wish you and Ruth an abundance of health and God's choice blessings.

Sincerely,

Mary Jo Appling

Mary Jo Appling
10837 53rd Place West
Mukilteo, Washington, 98275

phone (206) 348-3583

"Marriage Records Oregon County, Missouri (Oregon Co., Genealogical Society & Courthouse,
Book B, 1877-1881 and Book C, 1881-1890 Alton, Missouri)

Levi Jobe to Elender Eaton, 6 June 1877, Book B, page 47

John B. Jobe to Phebe A. Preston, 7 Sep. 1890, Book C., page 443

Mary A. Jobe to Henry S. Heifner, 2 Sep 1883, Book C., page 82 - *SEE CEMETERY RECORDS*

I have this marriage record book on my bookshelf and forgot to check it when I checked the cemetery book.

*Curd Cemetery
Calloway County, Kentucky - at north end of County - near
Marshall Co. line - east of
Hardin, Ky.*

60

Byers	Theo, wife of EL, Feb. 2, 1858--June 30, 1901
Byers ⁺	E.L., 1850-1929
Byars	William Oscar, son of EL & TP, Dec. 19, 1879--Sept. 3, 1885
Byers	Ruth, dau of EL & TP, born & died 1894
Byers	Oscar, son of WA & Drucilla, Dec. 22, 1880--April 9, 1905
Byers	Drucilla, wife of WA, April 9, 1862--June 15, 1909
Clayton	Sitha J., dau of EH & F, died May 19, 1858, age 5
Clayton	William H., son of EH & F, died Sept. 5, 1856, age 1-5-24
Clayton	John C., son of EH & F, died Aug. 6, 1854, age 3-2-25
Clayton	E.H., Dec. 18, 1820--March 20, 1892
Clayton	Moss L., 1854-1917
Clayton ⁺	Susan S., 1868-1925
Daugherty	Neoma, wife of WT, May 11, 1874--Oct. 12, 1894
Daugherty	Amy J., Oct. 7, 1831--Feb. 8, 1918
Edwards	Lon, July 18, 1896, no stone
Fulcher	J.W., Feb. 20, 1841--May 25, 1917
Fulcher	Sarah Jane, wife of JW, Aug. 14, 1849--July 18, 1887
Fulcher	Phillip, June 5, 1824--Jan. 14, 1873
Fulcher	Lucy Ann, wife of P, April 1, 1828--March 1, 1855
Gordon	Elsie L, wife of GW, 1903-1925
Harrison	Edith & Elna, daughters of JH & Ida, no date
Henderson	Richard W., 1835-1916
Jones	Fred, Dec. 26, 1883--Sept. 2, 1975
Jones ⁺	Grace Wilkerson, July 7, 1890--
Jones	Ivan, son of F & G, Sept. 20, 1912--May 6, 1914
Jones	Lorene, dau of JD & DB, April 14, 1910--Feb. 11, 1911
Jones	Samual, son of JD & DB, July 15, 1907--March 23, 1908
Jones	Hurshel, son of WC & JE, Sept. 19, 1906--March 31, 1907
Jones	infant of Fred & Grace, born & died Sept. 27, 1926
McGrew	Lucy Warren, 1868-1946
Nanney	Albert, April 26, 1830--April 30, 1900
Nanney	Maranda Narcissus, May 7, 1853--August 1854
Nanney ⁺	J.A., Aug. 21, 1851--August 1854
Nanney ⁺	M.U., April 1875--August 1877
Nanney ⁺	S.P., Nov. 1, 1866--July 7, 1868
Nanney ⁺	W.A., Sept. 17, 1824--July 24, 1883
Nanney	Emely Jane, wife of WA, July 10, 1830--Nov. 10, 1908
Nanney	E.A., 1873-1937
Nanney	Mariah B., Dec. 24, 1852--July 1, 1921
Nanney	Gertie, 1903-1904
Nanney ⁺	SON - James B., 1859-1934
Nanney	Safronia E., 1869-1909
Nanney	Wilson F., died 1935, no stone
Nanney	Dollie L., 1844--
Rankin	(married Jan. 2, 1923)
Rankin	Clarence E., 1902-1965
Rankin	John A., Oct. 1879--Nov. 22, 1918
Rankin ⁺	Ada M. Ryan, Oct. 18, 1879--Nov. 23, 1918
Rankin	Louis E., May 1909--Nov. 22, 1918
Rankin	Charlie E., Nov. 24, 1899--Nov. 27, 1918
Rankin	Willie Raymond, 1905-1960
Rankin ⁺	Helen, 1907--
Rankin	Dana Ray, born & died Feb. 24, 1965
Sims	Claudie, 1880-1927
Ellis ⁺	Murtie Nanney Sims, May 26, 1896--March 4, 1980
Sweatt	Howard Tremon, Oct. 10, 1895--June 17, 1919

NALER, LEONARD. Born Marshall County, Ky., parents not given; died Marshall County, November 9, 1854, age 82.

NANCE, JUSTUS A. Place of birth not given; son of C. and M. A Nance; died Marshall County, March 17, 1852, age 20 months.

NANNEY, JAMES W. Born Tennessee, son of Jordon and Orvi Nanney; died Marshall County, December 19, 1858, age 36.

NANNEY, NANCY E. Place of birth not given; daughter of J. W. and E. E. Nanny; died Marshall County, March 12, 1857, age 1.

NANNEY, T. L. Born Marshall County, Ky., son of John and Lucy Nanney; died Marshall County, October 27, 1853, age 1.

NANNY, ----- Born Kentucky, son of Elizabeth E. Nanny; died Marshall County, October 25, 1861, age 7 days.

NANNY, J. A. Born Marshall County, Ky., son of W. and E. Nanny; died Marshall County, August 27, 1854, age 3 months.

TWINS NANNY, M. N. Born Marshall County, Ky., daughter of W. and E. Nanny; died Marshall County, August 27, 1854, age 3 months.

NANNY, S. J. Born Marshall County, Ky., daughter of A. and N. Nanny; died Marshall County, April 18, 1854, age 3 months.

NELSON, SAMUEL J. Born Marshall County, Ky., son of Allen and W. Nelson; died Marshall County, March 2, 1855, age 6 weeks.

NELSON, SUSAN. Born Marshall County, Ky., daughter of John and Eliz. Nelson; died Marshall County, October, 1858, age 18.

NELSON, WM. Place of birth not given; son of Allen and Milley Nelson; died Marshall County, March 28, 1853, age 22.

NELSON, WM. P. Place of birth not given; son of John and Eliza Nelson; died Marshall County, July 10, 1853, age 20.

NEWBY, ELIZA J. Born Lyon County, Ky., parents not given; died Marshall County, August 10, 1858, age 5.

NICHOLS, M. G. Born Tennessee, son of C. and R. Nichols; died Marshall County, July 11, 1894, age 70.

NIGHT, N. B. Place of birth not given; son of Quiller and Miney (Night); died Marshall County, October 27, 1853, age 35.

NIMMO, JAMES A. Born Marshall County, Ky., son of W. R. and M. A. E. Nimmo; died Marshall County, May 17, 1855, age 1 month, 9 days.

NIMMO, MALESA. Born Marshall County, Ky., daughter of John and Elizabeth Spriggs; died Marshall County, April 19, 1853, age 16.

NIMMS, ----- Born Marshall County, Ky., son of W. R. and Margaret A. Nimms; died Marshall County, September 9, 1859, age not given.

NOEL, W. S. Born Trigg County, Ky., son of Edwin and Mary Noel; died Marshall County, January 11, 1858, age 39.

NORWOOD, W. B. Born North Carolina, daughter of B. H. Bell; died Marshall County, August 8, 1894, age 82.

Office of Provost Marshal,

Paducah, Ky. th May 19 1868.

Provost Marshal
St. Louis Mo.

Enclosed please find
Bond for the release of Albert Hauney
Rebel prisoner of War whose time has expired
and is desirous of taking the oath. I have
filled this Bond and forward it at
the instance of his Bro. W. A. Hauney of
Marshall Co. Ky. who has received a letter
from Albert saying you proposed to
Release him on bond. The Bond
is good and sufficient.

The prisoner is confined in
Fort St. prison.

Wm L. Gibson
Major & Marshal

Head Quarters, Department of the Missouri,

OFFICE OF THE PROVOST MARSHAL GENERAL,

St. Louis, Mo., May 23rd 1863.

Statement of Albert Nanny

I am 36 yrs old reside in Marshall County Kentucky, and by occupation a Farmer. I am a man of family which consists of wife and one child.

I enlisted in Confederate service in Oct 1861 in Co. "D" 7th Regt Kentucky Inf'y. I enlisted cheerfully and voluntarily because I thought it my duty for the space of 12 months. My term expired in Oct 62 and I made application for a discharge, but was told by my Capt that I could not obtain it. I was in the Hosp't 10 months before my term of enlistment expired and at the expiration of my term of service was on my way home when taken Prisoner. This Hosp't was ~~situated~~ ^{located} at Grenada Miss. I surrendered voluntarily to the Federals, desired to take the oath of allegiance and return home. The particular reason I had for Enlisting was opposition to the Federal Gov't whose policy I then understood was Emancipation of the ^{of confed property} Slave and Confiscation.

I am willing to Enlist in ~~Confed~~ Federal Service and use my best Endeavors to crush the rebellion. I suppose that I am considered and reported a deserter of the Confederate ^{over}

army. I have never been discharged from Confed service
but was held under the recent conscript act as a confed
ate soldier. On account of my health I would prefer
taking the oath of allegiance to service in the Federal Army
I subscribed and sworn to before
me this 2nd day May 1863 } Allent his X Nammy
mark

KNOW ALL MEN BY THESE PRESENTS, That we, Albert Vanney of Marshall in the County of Marshall and State of Kentucky, as principal, and Wm. A. Vanney and Wm. A. Fulcher of the County of Marshall in the same State, as sureties, hereby acknowledge ourselves to be held and firmly bound unto the United States of America, in the sum of One Thousand Dollars, for the payment of which, well and truly to be made, we hereby bind ourselves, and each of our heirs, executors, administrators and assigns.

Sealed with our seals this

day of

A. D., 1863

The condition of the above obligation is such that whereas the above bounden Albert Vanney has been arrested upon the charge of having given aid and comfort to the enemies of the United States, and of other acts of disloyalty; and whereas, the said Albert Vanney has taken and subscribed the oath hereto annexed, and has agreed that he will not leave the County of Marshall & Gallaway, Ky during the present rebellion, without the written permission of the commanding officer of the nearest military post established by the United States authorities and will report in person to such commander, wherever by him required in writing so to do; and has also agreed to give immediate information to said commander of any hostile movement, gathering or conspiracy which he may become apprised of; and to notify the officer aforesaid of any and all attempts which he may learn any person is making to enlist recruits for, or to induce others to join the so-called Confederate army, or to give aid and comfort thereto. Now if the said Albert Vanney shall well and truly keep his said oath and perform his other agreements hereinbefore set out, then this obligation shall be void; otherwise of full force and effect.

And it is hereby understood and agreed, that in case the said Albert Vanney should violate any of the conditions of this obligation any officers in the military service of the United States, acting under the orders of the nearest post commander, may seize and sell, or otherwise dispose of all property of the above named obligors, to an amount sufficient to satisfy and discharge the amount above named, without having recourse to any proceeding at law.

Attest
Geo. P. Howard
Approved
Wm. L. Gibson
Major Marshall

William A. Vanney
William A. Fulcher



1775-VA

I am mailing copies to all listed - July 27, 2000

Super Search
WW.GENFORUM.GENEALOGY.COM
2nd - click on

This is a copy of the inventory for William Nanney when he died. According to family records he died 12 March 1798 but that was the date of the inventory, he probably died a year or less before 1798. I had this copy made on a color xerox, and enlarged hoping the info on the bottom would be clearer but that didn't help much.

Account of Sales of the Estate of William Nanney Deceased

William Nanney
and heirs

One Bed Furniture

One Side Leather

One Side Saddle

One Bed &c

One Cow & Yearling

One Cow

One Yearling

One Cow

One mare Saddle & bridle

2 Yearlings

Two Sows

One pair Wedges &c

One pair Harness & collar

One Wheel

2 Slates

One Rhine

Four Chaises

One Razor & 2 books

2 Syllars

(16)

One bottle Ink

One Axe Hoos &c

One Basin

One butter pot

One Dish plates &c

Two Basins

Two Legs

One Piggins &c

One Chest

Two knives

One bottle

One Oven

Two hives

One pair & 4 small ones

One Spindle

£	5	10	0
	0	9	0
	1	14	"
	6	6	"
	5	3	"
	4	16	2
	1	"	1
	6	"	"
	5	"	"
	1	10	"
	2	2	"
	"	8	"
	"	2	"
	"	8	3
	"	4	6
	"	"	6
	40	13	6
	"	6	0
	"	1	6
	"	2	0

£	0	6	6
	"	12	"
	"	2	6
	"	3	"
	"	18	"
	"	12	"
	"	5	3
	"	3	6
	"	"	6
	"	6	"
	"	10	"
	1	10	"
	"	6	6
	1	16	"
	48	10	9

Well Account of - page 15

Page 2 on - 2

Robert Nanney - was

TESTER

Notary Public

Robert Nanney

This account of sales was taken in the presence of the following persons

John Nanney, Robert Nanney, John Nanney, John Nanney, John Nanney

Witnessed by Robert Nanney, John Nanney, John Nanney, John Nanney, John Nanney

5 March

Four chairs
One Razor & 2 looks
2 plates

(16)

One bottle duck
One axe & does the

One Razor

One butter / oil

One Dish plates &

Two Razors

Two bags

One Diggins &

One glass

Two pieces

One bottle

One Oven

Two beds

One frame & 2 blankets

One spindle

Do 2 on - 2

Robert Mummy - 208

TRUE COPY, TESTE:

Robert Mummy Clerk

City of Mecklenburg,
State of Virginia

This is a true and correct copy of the original as shown to me by the Clerk of the Court.

Done at the Court House of the County of Mecklenburg, Virginia, this 19th day of March, 1861.

Witness my hand and seal of office.

1861

4013

6

1

2

F

0 0 6

" 12 "

" 2 6

" 3 "

" 18 "

" 12 "

" 5 3

" 3 6

" " 6

" 6 "

" 6 "

" 10 "

" 6 6

" 14 "

" 14 9

August 13, 1997

John D. Shelton
517 S. Harrison Ave
Kirkwood, MO 63122

Dear John;

It looks like I might finally get around to answering your letter. I hope you got with Lynn Fussell and was able to get info on the Nanny (ey) history and possibly helped convince Lynn to publish a second copy of his book on the Nanney history. He has much updating. I realize it is a big undertaking but since he has the first one, maybe it would be a help.

I am sending you a copy of a few bits of info that I have and I have copied about 35 pages of Lynn's book and will send you a copy of that if you haven't come up with it otherwise. It covers down to William A. being the son of John Nanny.

Some notes from the Marshall County, KY tax records:

									Total
Wm A. Nanny--	1854--	2 horses (\$80.00)--	4 cattle--	1 child	5-16 yrs old--	Value	\$380		
W. A. "	1855--	3 " (100.00)--	5 " 1 " " "				400		
Wm. A. "	1856								
W. A. "	1857								
Wm. A. "	1858--	120 Acres land							
W. A. "	1859--	128 " " 3 horses (\$220)--	10 Cattle--	2 children	5-16 yrs				
	1860								
W. A. "	1861--	4 horses (200.00)--	6 cattle(\$640)--	0 children--	total value(\$128)				
Wm. A. "	1862, 1863, 1864	blank							
W. A. "	1865--	120 Acres land	Total Value	\$800					

On the subject of the book by Lynn--The largest Library (on Genealogy) there in the St. Louis area probably has his book on the shelf.

You don't owe me anything--Too many people have helped me in my Family research for me to ever get even!!

I hope to get on the internet soon--I have all the equipment, it's just a matter of running a Phone line across a couple of rooms-or moving my computer.....

I suppose that's about enough for this time. Maybe we can catch up on more of family history--you never get to the end of it. Let me know if I can be of further help.

Sincerely,

Sam Jobe

Sam Jobe
Rt 1, Box 180C
Princeton, TX 75407
972-734-3670

1844~~4~~ - Marshall Co TAX

Total Value
\$ 380

Nanney	John	230 acres	1 white male over 21	5 horses \$150	3 children 5 to 16	
"	Joseph					
		1845				
Nanney	John	160 acres	1	6 \$150	3	\$1000
		1846				
"	John	160	1	2 (160)	3	\$380
		1847				
	No					
		1848				
		1847				
Nanney	John	160	1	4 (70)	3	270
"	James		1	2 (50)	2	300
		1848				
Nanney	John	160	1	2 (70)	2	320
		1849				
Nanney	J. W.	160	1	(1 buggy!) 1 (25)	2	185
		1850				
Nanney	J. W.	80	1	2 (45)	4	245
		1851				
Nanney	J. W.	100	1	1 (33)	2	158
		1852				
"	John	100	1			350
"	J. W.	100	1	1 (30)	2	180
		1853				
"	John		1	13 hogs	2 (100)	530
Nanney	J. W.		1	1 (30)	2	50

Marshall Co Ky Taxation

2¢ per \$100

~~acres~~ ~~acres~~ ~~over 31~~ Horses Cattle children 5 to 16 Total Value

1854

Nanny	John	165	1	2 (100)	9	3	538 16	629
Nanny	Wm. A.		1	2 (80)	4	1	1804.50	380
"	Alford (Albert ??)		1	1 (30)	2	—	1825.29	150

1855

Nanny	Albert	125	1	1 (40)	2	—	25 17	290
"	W. A.	100	1	3 (100)	5	1	30	400
"	John	160	1	1 (4)	4	3	55 17	520

1856

"	Albert						26	
"	John		1	1 (50)	1	3	56	
"	Wm. A.						31	
"	J. W.				3	8	John @ 17¢ per \$100	50

1857

"	J. W.	121				4	18	
"	W. A.						32	
"	A.						27	

John died 1857/58

1858

"	Albert	60					28	
"	J. W.	12065				4	19	
"	Lucy Jane —					3	35	
"	Wm. A.	120					32	

Marshall Co., Ky Tax

mentees 21 acres Horses Cattle children 5 to 16

Value

1859

Job	A.P.	1					29-age
Nannay	Elizabeth E			1 (30)	6	3	29
"	Jane			1 (80)	3	3	37
"	Albert	1	60	2 (150)	6	-	29
"	W.A.	1	128	3 (120)	10	2	34
"	John			1 (75)	2	-	20
"	J. M.			1 (100)	-	-	

1860

Job	A. P.	1					Value 3000
Nannay	Lucy J.			1 (75)	5	3 (3-hogs)	\$75
army	Albert		60	1			
John	John M.		60	1			
"	John	-					

1861

Civil War record -
 Nancy - A. - Co. D, 7th Ky Mtd Inf, Private - originally filed under A. Nannay
 " P. H. - Co. B., 1st TN Heavy Art. (Jackson Regmt.) Private

1861

Marshall Co, Ky-1861-1875 Tax list

30¢ Per
\$100
LAW

		males over 21	Horse/mule male over 21	Cattle	Children 6-16	Enrolled militia	Value
Job,	A. W.						
Job,	A. W.	1	1 (\$60.00)	3 (\$200)	1	1	60
Nanny	Albert	1	1 \$65	2	2		\$300 60
"	Elizabeth	0	1 \$25	4	0		250 60
Nanny	W. A.	1	4 \$200	6	0		640 128
Nanny	L. A.	1	1 30	4	—	—	—
Job,	A. W.	1	1		4		105 41
"	M. C. (?)	1	2 \$125	1 (3000 lbs of Tobacco)			400 31
"	Jane	—	1 (013)		4		50
Nanny	Albert						
"	Elizabeth E.						
"	John	1					
"	Wm. A. (w3)						
"	Phillip H.	—		19 years old	militia 1		255
"	G. A.	1	2 (\$100)	4	5	1	2000
"	Uriah					1	
"	W. J.						
1863							
Nanny	John						
"	Elizabeth E.						
"	Wm. W.						
"	G. A.	1			6		800
"	Uriah						
1864 1884							
"	G. A.	1	1 (\$50)		5		(1000 lbs of Tobacco)
"	Albert						
"	John						
"	G. A. (?)	0			4		
"	Wm. A.						

Marshall Co., Ky. Taxation - 1865

		Land						
ny	1	G. A.	1 acre	1 horse	\$40	6 cows	1 male cow 21	1 militia 2500 lbs Tobac
"	2	Albert	50	1	\$90	4		100
"	3	W. A.	120					800
"	4	E.	62					

1865

"	5	G. A.	35
"	6	H. R.	60
"	7	W. A.	125
"	8	John	35
"	9	A.	60
"	10	E. E.	60

→ 1867 ←

"	11	W. A.	
"	12	H. R.	
"	13	G. A.	
"	14	J. C.	
"	15	Calbert (?)	
"	16	John	
"	17	Ann A. (?)	
"	18	A. A. (?)	
"	19	Calam (?)	

1868

Nancy	Wm. A.	Albert Alfred G
"	Lafayette H.	
"	Eli. E.	
"	Albert	
"	Wm. A.	

Philip J. on 1869

1770-1790
CENSUS OF THE
CUMBERLAND SETTLEMENTS

*Davidson, Sumner and Tennessee Counties
(In What is Now Tennessee)*



Compiled by
RICHARD CARLTON FULCHER

Fulton Public Library
Main Street
Fulton, Kentucky 42041

Baltimore
GENEALOGICAL PUBLISHING Co., INC.
1987

couldn't connect to him

14710

CRITTENDEN COUNTY, KENTUCKY
BIRTHS, DEATHS, ETC.

Public Library

OCT 08 1993

Dallas, Texas

COMPILED AND INDEXED BY
BRENDA JOYCE JEROME
300 W. WATER STREET
NEWBURGH, INDIANA 47630-1158

MURPHY, JOHN	MASO 061	NC TWP L	MURRY, WILLIAM	MADI 244	EASTERN	MYERS, WILLIAM	NICH 064	NC TWP L
MURPHY, JOHN	MEND 226	NC TWP L	MURRY, WILLIAM	GAHR 036	NO TWP L	MYERS, WILLIAM	JESS 220	NICHOLAS
MURPHY, JOHN	MENR 259	NC TWP L	MURRY, WILLIAM	RUCK 017	NO TWP L	MYERS, WILLIAM	ERAC 371	SOUTHERN
MURPHY, JOHN	TCDD 289	NC TWP L	MURRY, WILLIAM	BARR 154	NC TWP L	MYERS, WILLIAM	WASH 134	NO TWP L
MURPHY, JOHN	MUS 236	NC TWP L	MURRY, WILLIAM	MARI 311	NC TWP L	MYERS, WILLIAM	LINC 092	NC TWP L
MURPHY, JOHN	TCDD 260	TCDD CIT	MURRY, WILLIAM	MARI 338	NO TWP L	MYERS, WILLIAM J.	ALC 074	NC TWP L
MURPHY, JOHN JR.	ESTI 051	NC TWP L	MURRY, WILLIAM	TRIG 277	NC TWP L	MYERS, WILLIAM	MARI 308	NC TWP L
MURPHY, JOHN SR.	ESTI 051	NC TWP L	MURRY, WILLIAM	SCCT 072	NO TWP L	MYERS, WILLIAM	NICH 058	NC TWP L
MURPHY, JOSEPH	CUMB 366	NC TWP L	MURRY, WILLIAM	CHRI 189	MOCKINSV	MYERS, WILSON	EARR 121	E BARREN
MURPHY, JOSEPH	MARI 346	NC TWP L	MURRY, WILLIAM	HARD 087	NC TWP L	MYERS, DAVID	CARR 146	NC TWP L
MURPHY, KATHLEEN	MARI 352	NC TWP L	MURRY, WILLIAM	PULA 321	PULASKI	MYERS, JAMES	SHEL 153	NC TWP L
MURPHY, LORENZO D.	CUMB 328	NC TWP L	MURRY, WILLIAM	LVI 056	SWITHAN	MYERS, REUBEN	SHEL 153	NC TWP L
MURPHY, MARTHA	CLAY 300	NC TWP L	MURRY, WILLIAM	PULA 306	PULASKI	MYNCH, THOMAS	FLEM 223	NC TWP L
MURPHY, MARY	JEFF 012	LCUISVIL	MURRY, WILLIAM	FLEM 243	3RD DIVI	MYNCH, CHRISTOPHER	GHEE 169	SOUTHERN
MURPHY, MATTHEW	MUHL 342	NC TWP L	MURRY, WILLIAM	FLEM 237	3RD DIVI	MYNCH, DANIEL	CHRI 231	NO TWP L
MURPHY, MICHAEL	JEFF 020	LCUISVIL	MURRY, WILLIAM	FLEM 237	3RD DIVI	MYNCH, DAVID	ROCK 002	NO TWP L
MURPHY, MICHAEL	CARR 149	NC TWP L	MURRY, WILLIAM	PULA 306	PULASKI	MYNCH, GEORGE S.	CHRI 237	NC TWP L
MURPHY, MORRIS	LINC 106	NC TWP L	MURRY, WILLIAM	NELS 042	NO TWP L	MYNCH, HENRY	FLEM 226	3RD DIVI
MURPHY, NATHANIEL	ANDE 087	NC TWP L	MURRY, WILLIAM	BARR 157	GLASGOW	MYNCH, HENRY	FLEM 226	3RD DIVI
MURPHY, NEAL	FLEM 244	3RD CIVI	MURRY, WILLIAM	HARD 020	NO TWP L	MYNCH, ISAAC	CARR 033	NC TWP L
MURPHY, CSEWELL	FAYE 115	LEXINGTON	MURRY, WILLIAM	MC 053	NC TWP L	MYNCH, JAMES	FLEM 223	3RD DIVI
MURPHY, PATRICK	KENT 259	NC TWP L	MURRY, WILLIAM	MASO 064	NO TWP L	MYNCH, JOHN	FLEM 229	3RD DIVI
MURPHY, PEYTON	CUMB 354	NC TWP L	MURRY, WILLIAM	DAVI 033	PANTHER	MYNCH, JOSEPH	FLEM 223	3RD DIVI
MURPHY, PHILIP	ECLR 301	NORTHERN	MURRY, WILLIAM	TRIM 315	NC TWP L	MYNCH, JOSEPH	ECCN 262	NO TWP L
MURPHY, PHILIP	NELS 044	NC TWP L	MURRY, WILLIAM	MASO 071	WASHINGTON	MYNCH, LEMIS	ECCN 264	NO TWP L
MURPHY, PRISCILLA	NELS 044	NC TWP L	MURRY, WILLIAM	MC 053	NC TWP L	MYNCH, LEMIS	ECCN 264	NO TWP L
MURPHY, RICHARD L.	PULL 311	PULASKI	MURRY, WILLIAM	CU40 376	NC TWP L	MYNCH, THOMAS	ERAC 345	AUGUSTA
MURPHY, SAMUEL	NELS 047	NC TWP L	MURRY, WILLIAM	KENT 272	CUVINGTO	MYNCH, THOMAS D.	WASH 098	NC TWP L
MURPHY, SAMUEL	JEFF 195	NORTHERN	MURRY, WILLIAM	GALL 014	NC TWP L	MYNCH, W.	WCDD 229	VERSAILL
MURPHY, SCOTT	LEW 079	NC TWP L	MURRY, WILLIAM	OWEN 192	NC TWP L	MYNCH, WILLIAM	GAHR 032	NO TWP L
MURPHY, STEPHEN	TCDD 262	TCDD CIT	MURRY, WILLIAM	HARR 124	NO TWP L	MYNCH, JOHN	FEND 230	NO TWP L
MURPHY, WILLIAM	WASH 087	NC TWP L	MURRY, WILLIAM	BARR 157	NC TWP L	MYNCH, JAMES B.	LINC 137	SMITHAN
MURPHY, WILLIAM	MARI 352	NC TWP L	MURRY, WILLIAM	PEHR 255	NC TWP L	MYNCH, JAMES B.	JEFF 111	CUVINGTO
MURPHY, WILLIAM	LEW 069	NC TWP L	MURRY, WILLIAM	HARR 127	NC TWP L	MYNCH, JAMES B.	TRIG 254	NC TWP L
MURPHY, WILLIAM	BCCN 272	NC TWP L	MURRY, WILLIAM	CLAR 265	NO TWP L	MYNCH, JOSEPH	CARR 147	NO TWP L
MURPHY, WILLIAM	ANDE 085	NC TWP L	MURRY, WILLIAM	GRAN 083	NO TWP L	MYNCH, REUBEN	LOGA 180	NC TWP L
MURPHY, WILLIAM	JEFF 013	LCUISVIL	MURRY, WILLIAM	MARI 343	NO TWP L	MYNCH, JAMES	FEND 226	NC TWP L
MURPHY, WILLIAM	LOGA 211	NC TWP L	MURRY, WILLIAM	MARI 330	NC TWP L	MYNCH, JACCE	JEFF 005	LCUISVIL
MURPHY, WILLIAM	LEW 065	NC TWP L	MURRY, WILLIAM	UARR 157	NC TWP L	MYNCH, WILLIAMSON	ALLE 063	NC TWP L
MURPHY, WILLIAM	MARI 323	NC TWP L	MURRY, WILLIAM	JEFF 102	NO TWP L	MYNCH, WILLIAMSON	LINC 082	NC TWP L
MURPHY, WILLIAM	NICH 088	CAPLISLE	MURRY, WILLIAM	JEFF 102	NO TWP L	MYNCH, WILLIAMSON	SHEL 118	NO TWP L
MURPHY, WILLIAM	BCCN 261	NC TWP L	MURRY, WILLIAM	MARI 332	NO TWP L	MYNCH, WILLIAMSON	SCCT 087	NO TWP L
MURPHY, WILLIAM	ESTI 055	NC TWP L	MURRY, WILLIAM	GREE 236	NC TWP L	MYNCH, WILLIAMSON	MADI 250	EASTERN
MURPHY, WILLIAM	CLAY 311	NC TWP L	MURRY, WILLIAM	FAYE 155	E DIVISI	MYNCH, WILLIAMSON	HARD 029	NC TWP L
MURPHY, WILLIAM	WHIT 154	NC TWP L	MURRY, WILLIAM	PIKE 285	NC TWP L	MYNCH, WILLIAMSON	SCCT 087	NC TWP L
MURPHY, WILLIAM	TCDD 260	TCDD CIT	MURRY, WILLIAM	PIKE 285	NC TWP L	MYNCH, WILLIAMSON	ARR 151	NC TWP L
MURPHY, WILLIAM	HICK 322	NC TWP L	MURRY, WILLIAM	BOUN 255	E DIVISI	MYNCH, WILLIAMSON	LARR 151	NC TWP L
MURPHY, WILLIAM	LINC 059	NC TWP L	MURRY, WILLIAM	HARR 146	CYNTHIAN	MYNCH, WILLIAMSON	CUMB 356	NO TWP L
MURPHY, WILLIAM J.	JESS 240	NC TWP L	MURRY, WILLIAM	FAYE 136	LEXINGTON	MYNCH, WILLIAMSON	JEFF 027	LOUISVIL
MURPHY, WILLIAM L.	MARI 352	NC TWP L	MURRY, WILLIAM	TOOD 272	TCDD CIT	MYNCH, WILLIAMSON	GAHR 060	NC TWP L
MURPHY, WILLIAM	MORG 308	NC TWP L	MURRY, WILLIAM	FAYE 149	E DIVISI	MYNCH, WILLIAMSON	MEAD 106	NC TWP L
MURPHY, WILLIAM	MORG 308	NC TWP L	MURRY, WILLIAM	MARI 337	NO TWP L	MYNCH, WILLIAMSON	FARD 089	NC TWP L
MURPHY, WILLIAM	CASE 177	LIBERTY	MURRY, WILLIAM	JEFF 127	LOUISVIL	MYNCH, WILLIAMSON	JEFF 076	LOUISVIL
MURPHY, WILLIAM	CASE 170	LIBERTY	MURRY, WILLIAM	BRAC 372	SOUTHERN	MYNCH, WILLIAMSON	LINC 098	NO TWP L
MURPHY, WILLIAM	RUS 040	NC TWP L	MURRY, WILLIAM	MCNT 299	NO TWP L	MYNCH, WILLIAMSON	SCGT 091	NO TWP L
MURPHY, WILLIAM	RUS 030	NC TWP L	MURRY, WILLIAM	NICH 082	NO TWP L	MYNCH, WILLIAMSON	JEFF 091	LOUISVIL
MURPHY, WILLIAM	ECGR 310	NORTHERN	MURRY, WILLIAM	NICH 082	NO TWP L	MYNCH, WILLIAMSON	CARR 038	NO TWP L
MURPHY, WILLIAM	GRAY 115	NC TWP L	MURRY, WILLIAM	NICH 082	NO TWP L	MYNCH, WILLIAMSON	CARR 038	NC TWP L
MURPHY, WILLIAM	MARI 196	NC TWP L	MURRY, WILLIAM	JESS 217	NICHOLAS	MYNCH, WILLIAMSON	FARR 268	NC TWP L
MURPHY, WILLIAM	GRAY 115	NC TWP L	MURRY, WILLIAM	JEFF 178	NO TWP L	MYNCH, WILLIAMSON	CARR 044	NO TWP L
MURPHY, WILLIAM	GRAY 115	NC TWP L	MURRY, WILLIAM	GREE 255	NO TWP L	MYNCH, WILLIAMSON	EARR 132	E BARREN
MURPHY, WILLIAM	PULA 327	PULASKI	MURRY, WILLIAM	FLEM 231	3RD DIVI	MYNCH, WILLIAMSON	CARR 065	NO TWP L
MURPHY, WILLIAM	OLDH 163	NC TWP L	MURRY, WILLIAM	CALL 066	NO TWP L	MYNCH, WILLIAMSON	AC 097	NO TWP L
MURPHY, WILLIAM	ECGR 305	PARIS	MURRY, WILLIAM	NICH 058	NO TWP L	MYNCH, WILLIAMSON	GARR 057	NO TWP L
MURPHY, WILLIAM	PAKT 205	NO TWP L	MURRY, WILLIAM	BREC 478	NO TWP L	MYNCH, WILLIAMSON	GARR 038	NO TWP L
MURPHY, WILLIAM	SHEL 125	NC TWP L	MURRY, WILLIAM	LINC 112	NO TWP L	MYNCH, WILLIAMSON	GARR 038	NO TWP L
MURPHY, WILLIAM	FAYE 165	E DIVISI	MURRY, WILLIAM	CLIN 333	NO TWP L	MYNCH, WILLIAMSON	GARR 038	NO TWP L
MURPHY, WILLIAM	BREC 425	NC TWP L	MURRY, WILLIAM	CLIN 334	NO TWP L	MYNCH, WILLIAMSON	GARR 038	NO TWP L
MURPHY, WILLIAM	FAYE 161	E DIVISI	MURRY, WILLIAM	ALLE 048	NO TWP L	MYNCH, WILLIAMSON	GARR 038	NO TWP L
MURPHY, WILLIAM	CALL 081	WARDSEB	MURRY, WILLIAM	ALLE 048	NO TWP L	MYNCH, WILLIAMSON	GARR 038	NO TWP L
MURPHY, WILLIAM	NELS 039	NC TWP L	MURRY, WILLIAM	ALLE 048	NO TWP L	MYNCH, WILLIAMSON	GARR 038	NO TWP L
MURPHY, WILLIAM	AND 102	NC TWP L	MURRY, WILLIAM	ALLE 048	NO TWP L	MYNCH, WILLIAMSON	GARR 038	NO TWP L
MURPHY, WILLIAM	TRIG 307	NO TWP L	MURRY, WILLIAM	ALLE 048	NO TWP L	MYNCH, WILLIAMSON	GARR 038	NO TWP L
MURPHY, WILLIAM	MARI 205	NC TWP L	MURRY, WILLIAM	ALLE 048	NO TWP L	MYNCH, WILLIAMSON	GARR 038	NO TWP L
MURPHY, WILLIAM	MEAD 105	NC TWP L	MURRY, WILLIAM	ALLE 048	NO TWP L	MYNCH, WILLIAMSON	GARR 038	NO TWP L
MURPHY, WILLIAM	MASO 009	NORTHERN	MURRY, WILLIAM	ALLE 048	NO TWP L	MYNCH, WILLIAMSON	GARR 038	NO TWP L
MURPHY, WILLIAM	JEFF 174	NC TWP L	MURRY, WILLIAM	ALLE 048	NO TWP L	MYNCH, WILLIAMSON	GARR 038	NO TWP L
MURPHY, WILLIAM	NICH 090	CAPLISLE	MURRY, WILLIAM	ALLE 048	NO TWP L	MYNCH, WILLIAMSON	GARR 038	NO TWP L
MURPHY, WILLIAM	LOGA 180	NC TWP L	MURRY, WILLIAM	ALLE 048	NO TWP L	MYNCH, WILLIAMSON	GARR 038	NO TWP L
MURPHY, WILLIAM	GREE 157	NC TWP L	MURRY, WILLIAM	ALLE 048	NO TWP L	MYNCH, WILLIAMSON	GARR 038	NO TWP L
MURPHY, WILLIAM	SPEN 221	NC TWP L	MURRY, WILLIAM	ALLE 048	NO TWP L	MYNCH, WILLIAMSON	GARR 038	NO TWP L
MURPHY, WILLIAM	BARR 125	E BARREN	MURRY, WILLIAM	ALLE 048	NO TWP L	MYNCH, WILLIAMSON	GARR 038	NO TWP L
MURPHY, WILLIAM	BREC 478	NC TWP L	MURRY, WILLIAM	ALLE 048	NO TWP L	MYNCH, WILLIAMSON	GARR 038	NO TWP L
MURPHY, WILLIAM	DAVI 025	NC TWP L	MURRY, WILLIAM	ALLE 048	NO TWP L	MYNCH, WILLIAMSON	GARR 038	NO TWP L
MURPHY, WILLIAM	CHEN 212	NC TWP L	MURRY, WILLIAM	ALLE 048	NO TWP L	MYNCH, WILLIAMSON	GARR 038	NO TWP L
MURPHY, WILLIAM	SHEL 125	NC TWP L	MURRY, WILLIAM	ALLE 048	NO TWP L	MYNCH, WILLIAMSON	GARR 038	NO TWP L
MURPHY, WILLIAM	FAYE 165	E DIVISI	MURRY, WILLIAM	ALLE 048	NO TWP L	MYNCH, WILLIAMSON	GARR 038	NO TWP L
MURPHY, WILLIAM	BREC 425	NC TWP L	MURRY, WILLIAM	ALLE 048	NO TWP L	MYNCH, WILLIAMSON	GARR 038	NO TWP L
MURPHY, WILLIAM	FAYE 161	E DIVISI	MURRY, WILLIAM	ALLE 048	NO TWP L	MYNCH, WILLIAMSON	GARR 038	NO TWP L
MURPHY, WILLIAM	CALL 081	WARDSEB	MURRY, WILLIAM	ALLE 048	NO TWP L	MYNCH, WILLIAMSON	GARR 038	NO TWP L
MURPHY, WILLIAM	NELS 039	NC TWP L	MURRY, WILLIAM	ALLE 048	NO TWP L	MYNCH, WILLIAMSON	GARR 038	NO TWP L
MURPHY, WILLIAM	AND 102	NC TWP L	MURRY, WILLIAM	ALLE 048	NO TWP L	MYNCH, WILLIAMSON	GARR 038	NO TWP L
MURPHY, WILLIAM	TRIG 307	NO TWP L	MURRY, WILLIAM	ALLE 048	NO TWP L	MYNCH, WILLIAMSON	GARR 038	NO TWP L
MURPHY, WILLIAM	MARI 205	NC TWP L	MURRY, WILLIAM	ALLE 048	NO TWP L	MYNCH, WILLIAMSON	GARR 038	NO TWP L
MURPHY, WILLIAM	MEAD 105	NC TWP L	MURRY, WILLIAM	ALLE 048	NO TWP L	MYNCH, WILLIAMSON	GARR 038	NO TWP L
MURPHY, WILLIAM	MASO 009	NORTHERN	MURRY, WILLIAM	ALLE 048	NO TWP L	MYNCH, WILLIAMSON	GARR 038	NO TWP L
MURPHY, WILLIAM	JEFF 174	NC TWP L	MURRY, WILLIAM	ALLE 048	NO TWP L	MYNCH, WILLIAMSON	GARR 038	NO TWP L
MURPHY, WILLIAM	NICH 090	CAPLISLE	MURRY, WILLIAM	ALLE 048	NO TWP L	MYNCH, WILLIAMSON	GARR 038	NO TWP L
MURPHY, WILLIAM	LOGA 180	NC TWP L	MURRY, WILLIAM	ALLE 048	NO TWP L	MYNCH, WILLIAMSON	GARR 038	NO TWP L
MURPHY, WILLIAM	GREE 157	NC TWP L	MURRY, WILLIAM	ALLE 048	NO TWP L	MYNCH, WILLIAMSON	GARR 038	NO TWP L
MURPHY, WILLIAM	SPEN 221	NC TWP L	MURRY, WILLIAM	ALLE 048	NO TWP L	MYNCH, WILLIAMSON	GARR 038	NO TWP L
MURPHY, WILLIAM	BARR 125	E BARREN	MURRY, WILLIAM	ALLE 048	NO TWP L	MYNCH, WILLIAMSON	GARR 038	NO TWP L
MURPHY, WILLIAM	BREC 478	NC TWP L	MURRY, WILLIAM	ALLE 048	NO TWP L	MYNCH, WILLIAMSON	GARR 038	NO TWP L
MURPHY, WILLIAM	DAVI 025	NC TWP L	MURRY, WILLIAM	ALLE 048	NO TWP L	MYNCH, WILLIAMSON	GARR 038	NO TWP L
MURPHY, WILLIAM	CHEN 212	NC TWP L	MURRY, WILLIAM	ALLE 048	NO TWP L	MYNCH, WILLIAMSON	GARR 038	NO TWP L
MURPHY, WILLIAM	SHEL 125	NC TWP L	MURRY, WILLIAM	ALLE 048	NO TWP L	MYNCH, WILLIAMSON	GARR 038	NO TWP L
MURPHY, WILLIAM	FAYE 165	E DIVISI	MURRY, WILLIAM	ALLE 048	NO TWP L	MYNCH, WILLIAMSON	GARR 038	NO TWP L
MURPHY, WILLIAM	BREC 425	NC TWP L	MURRY, WILLIAM	ALLE 048	NO TWP L	MYNCH, WILLIAMSON	GARR 038	NO TWP L
MURPHY, WILLIAM	FAYE 161	E DIVISI	MURRY, WILLIAM	ALLE 048	NO TWP L	MYNCH, WILLIAMSON	GARR 038	NO TWP L
MURPHY, WILLIAM	CALL 081	WARDSEB	MURRY, WILLIAM	ALLE 048	NO TWP L	MYNCH, WILLIAMSON	GARR 038	NO TWP L
MURPHY, WILLIAM	NELS 039	NC TWP L	MURRY, WILLIAM	ALLE 048	NO TWP L	MYNCH, WILLIAMSON	GARR 038	NO TWP L
MURPHY, WILLIAM	AND 102	NC TWP L	MURRY, WILLIAM	ALLE 048	NO TWP L	MYNCH, WILLIAMSON	GARR 038	NO TWP L
MURPHY, WILLIAM	TRIG 307	NO TWP L	MURRY, WILLIAM	ALLE 048	NO TWP L	MYNCH, WILLIAMSON	GARR 038	NO TWP L
MURPHY, WILLIAM	MARI 205	NC TWP L	MURRY, WILLIAM	ALLE 048	NO TWP L	MYNCH, WILLIAMSON	GARR 038	NO TWP L
MURPHY, WILLIAM	MEAD 105	NC TWP L	MURRY, WILLIAM	ALLE 048	NO TWP L	MYNCH, WILLIAMSON	GARR 038	NO TWP L
MURPHY, WILLIAM	MASO 009	NORTHERN	MURRY, WILLIAM	ALLE 048	NO TWP L	MYNCH, WILLIAMSON	GARR 038	NO TWP L
MURPHY, WILLIAM	JEFF 174	NC TWP L	MURRY, WILLIAM	ALLE 048	NO TWP L	MYNCH, WILLIAMSON	GARR 038	NO TWP L
MURPHY, WILLIAM	NICH 090	CAPLISLE	MURRY, WILLIAM	ALLE 048	NO TWP L	MYNCH, WILLIAMSON	GARR 038	NO TWP L
MURPHY, WILLIAM	LOGA 180	NC TWP L	MURRY, WILLIAM	ALLE 048	NO TWP L	MYNCH, WILLIAMSON	GARR 038	NO TWP L
MURPHY, WILLIAM	GREE 157	NC TWP L	MURRY, WILLIAM	ALLE 048	NO TWP L	MYNCH, WILLIAMSON	GARR 038	NO TWP L
MURPHY, WILLIAM	SPEN 221	NC TWP L	MURRY, WILLIAM	ALLE 048	NO TWP L	MYNCH, WILLIAMSON	GARR 038	NO TWP L
MURPHY, WILLIAM	BARR 125	E BARREN	MURRY, WILLIAM	ALLE 048	NO TWP L	MYNCH, WILLIAMSON	GARR 038	NO TWP L
MURPHY, WILLIAM	BREC 478	NC TWP L	MURRY, WILLIAM	ALLE 048	NO TWP L	MYNCH, WILLIAMSON	GARR 038	NO TWP L
MURPHY, WILLIAM	DAVI 025	NC TWP L	MURRY, WILLIAM	ALLE 048	NO TWP L	MYNCH, WILLIAMSON	GARR 038	NO TWP L
MURPHY, WILLIAM	CHEN 212	NC TWP L	MURRY, WILLIAM	ALLE 048	NO TWP L	MYNCH, WILLIAMSON	GARR 038	NO TWP L
MURPHY, WILLIAM	SHEL 125	NC TWP L	MURRY, WILLIAM	ALLE 048	NO TWP L	MYNCH, WILLIAMSON	GARR 038	NO TWP L
MURPHY, WILLIAM	FAYE 165	E DIVISI	MURRY, WILLIAM	ALLE 048	NO TWP L	MYNCH, WILLIAMSON	GARR 038	NO TWP L
MURPHY, WILLIAM	BREC 425	NC TWP L	MURRY, WILLIAM	ALLE 048	NO TWP L	MYNCH, WILLIAMSON	GARR 038	NO TWP L
MURPHY, WILLIAM	FAYE 161	E DIVISI	MURRY, WILLIAM	ALLE 048	NO TWP L	MYNCH, WILLIAMSON	GARR 038	NO TWP L

114-122

John M McKinney 28 m Mo
(Farmer 2200/3000)

Mary A McKinney 20 f Ky

James W McKinney 5 m Tx

Geo W McKinney 2 m Tx

Joseph D McKinney 6/12 m Tx

Wm McQuarter 21 m Il

(Day Laborer /50)

R C Coffee 30 m Ky

(Teamster)

S Bollow 21 m Ky

(Day Laborer /100)

115-123

John Grey 32 m Mo

(Farmer /250)

Elizabeth Grey 30 f Mo

Mary E Grey 8 f Tx

Permelia T Grey 6 f Tx

Geo R Grey 2 m Tx

116-124

Gamus A Graum 37 m Mo

(Farmer 1000/1000)

Sarah B Graum 19 f Il

George Graum 12 m Tx

Martha E Graum 4 f Tx

Andrew J Graum 1 m Tx

117-125

Oliver I Grayum 35 m Mo

(Farmer 5000/1500)

Geo W Grayum 32 m Mo

-126

Lyda Grayum 60 f Ky

(1000/1000)

Martha Grayum 25 f Mo

Bud Grayum (Farmer) 22 m Ar

Eveline Grayum 18 f Ar

118-127

Washington Boles 26 m Va

(Farmer 800/700)

Sarena Boles 21 f Ky

Erasmus Boles 2 m Tx

George Boles 1 m Tx

119-128

James Anderson 53 m Ky

(Farmer 2500/1000)

Mary Anderson 45 f Ky

John Anderson 16 m Il S

Wm H Anderson 9 m Tx S

Sylvester Anderson 6 m Tx

120-129

Saml Yelton 43 m Ky

(Farmer 1000/300)

Elinia Yelton 39 f Ky

Minerva Yelton 16 f Ky

121-130

Leroy Farmer 61 m SC

(Farmer 2000/500)

Nancy Farmer 64 f SC

-131

Geo Gardenhier 30 m Tn

(Farmer)

Mary Gardenhier 19 f Ms M

122-132

Enoch Handcock 29 m Unknown

(Farmer)

Elizabeth Handcock 25 f Unk I

William Handcock 4 m Mo

Milton Handcock 2 m Mo

Thomas Handcock 7/12 m Tx

123-133

J B Farmer 33 m Tn

(Farmer /300)

Harriet Farmer 33 f Tn

Elizabeth Farmer 10 f Tn

Sarah Farmer 7 f Tn

Eliza Farmer 5 f Tn

Mary Farmer 1 f Tx

124-134

J M Hall 25 m Tn

(Waggonmaker 500/400)

Polly A Hall 23 f Il

John A H Hall 5 m Ar

Bluford C Hall 3 m Tx

Wm G Hall 1 m Tx

125-135

John Hall 80 m Va

(Farmer)

Delila Hall 58 f SC

J F Hall 28 m Tn

(Waggoner 500/1200)

Martha D Hall 18 f Tn

A J Hall 17 m Tn

Wm H Hall 23 m Tn

(Waggon Maker)

126-136

M L Moris (sic) 35 m Al

(Farmer 1200/500)

E E Moris 30 f Tn

Mary L Moris 12 f Tn S

Wm L Moris 10 m Tn S

Harriett A Moris 8 f Tx S

Bethaellar Moris 7 f Tx S

John D Moris 4 m Tx

Nancy E Moris 9/12 f Tx

Rose Beratto Nanney - B. Pittsburg, CA. 1925 - M. Slim Nanney 1942 - moved to Rav
George + Anna Nanney - Ravia - 1903/07 -

P. 220, 260, 62, 85
f83

Coal County History, Coal County Library

Much of this collection of NANNEY family history is taken from a book written by Lynn Emmitt Fussell. An updated version may be available later--I'll keep in touch and spread the word.

JOHN NANNY, Sr., born about 1719 in Virginia. He died in 1785 in Virginia, buried in Brunswick County, Virginia. He married FRANCES HOWARD in Virginia, born about 1722, died before 1786.

Children:	Thomas	1738 Va-1789 Va.
	<u>John, Jr.</u>	1741 Va-1804 Va.
	William E.	1742 Va-1798 Ky.
	Elizabeth	1746 Va-
	Frances	1748 Va-
	Silvanus (f)	1750 Va-
	Amos	1752 Va-1802 Va.
	Uriah Howard (ensign)	1756 Va-1831 Ky.
	(Revolutionary War Veteran)	

JOHN NANNY, Jr., born about 1741, Virginia, died August, 1804, Brunswick County, Virginia. John, Jr. married Ellis Cator about 1762 in Brunswick County, Va. She was born about 1745 in Virginia.

Children:	Drury	1763 Va-
	Sarah (Sally)	1765 Va-1846
	Rebecca	1767 Va-1845 S.C.
	Shadrack	1769 Va-1836 N.C.
	Nicholas	1771 Va-1804 N.C.
	Molly	1773 Va-
	Rhodah (Rody)	1775 Va-
	<u>Jordan</u>	1775 Va-1845 Ky.

JORDAN NANNY, born 1775 in Brunswick County, Virginia, died October 7, 1845 in Graves County, Kentucky. Jordan married Oney Gregory December 3, 1800 in Brunswick County, Va. Oney was born about 1782 in Brunswick County, Va. She died November 2, 1858 in Graves County, Ky. Sometime between 1800-1802, Jordan and Oney moved to Rutherford County, N.C. where three of their children were born. In 1820 they were in Hardin County, Tenn. and in 1830, Carroll County, Tennessee. while in Tenn., three more of their children were born. Jordan was in Graves County, Ky. by 1831 since he was mentioned in the minutes of Trace Creek Baptist Church on October 1, 1831. He settled a quarter section of land in the Panther Creek area. They lived there the remainder of their lives. (There may be other children that died young).

Children:	Jane	1802 N.C.-1856 Ky.
	<u>John</u>	1804 N.C.-1858 Ky.
	Amos A.	1807 N.C.-
	Martha	1813 Tn.-after 1880 Ky.
	James Washington	1820 Tn-1858 Ky.
	George Alfred (Tobe)	1822 Tn-1870 Ky.

JOHN NANNY, born 1804 in Rutherford County, N.C., died 1859 in Marshall County, Kentucky. He married (1) ? (name unknown). John had five children by his first wife, three of which are identified.

Children:	William Anthony	1824 Tn. ~ 1843
	Albert	1830 Tn.-1900 Ky.
	John	1838 Ky-

JOHN NANNY married (2) Lucy Jane Fulcher, born 1822 in Virginia. She was the daughter of Philip Fulcher. Several members of the Fulcher family moved to Kentucky about the time the Nanny families did. John's brother, George Alfred (Tobe) married Rachall L. Fulcher--sister to Lucy Jane.

In the Civil War, John Nanny, William A. Nanny, Albert Nanny, A.P. Job and probably other family members signed up in the 7th or 9th Kentucky Mounted Infantry late in 1861. Philip Nanny was in the Militia--but I don't have any details. A.P. Job was captured at Vicksburg, July, 1863. Albert Nanny was captured in Tenn. and sent to prison in St. Louis, Mo. William A. Nanny and William A. Fulcher put up a \$1000.00 bond to get him released. (William A Fulcher was Lucy Jane's brother).

~~JOHN NANNY married (2) Lucy Jane Fulcher~~

Children:	Philip H.	1843 Ky.- About 1907-Okla.
	George A. B.	1848 Ky.
	Emily	1850 Ky-1851 Ky.
	J.A. (Female)	1851 Ky--
	T.L. (male)	1852 Ky-1853 Ky
	Safrona Alice	1855 Ky-1916 Okla.

After John Nanny died, his second wife, Lucy Jane Fulcher married A.P. Job (1860). About this time, the census takers started spelling the name Nanney. A.P. Job and Lucy Jane possibly had a son-1861/62 and a son John Buford, born after his father was killed/died in 1865. John Buford Jobe (e added 1869 census takers) married Nancy Jane Vandergriff--these were my grand-parents.

PHILIP NANNEY married Sarah Robards, born 1845 in Kentucky.

Children:	George A.	1874 Ky-
	Edward Howard	1879 Ky-
	John Willis	1881 Mo.?
	Albert Pinkney	1885 Mo-
	Sarah	
	others???	

It seems that Edward Howard later became known as Eugene Howard. Sarah died at about 7 years of age and was buried at Little Town, Okla. I know there are many corrections, additions and so on---but at least the present generations can fill all this in. The part I tried to do was really the early history. If you can give me more information--please do so. There is much more than I can pass along here, but at least this is a start.

Cemeteries

Water Valley

New Liberty

Old Grove

Graves County Ky
Jobe, Burr Smith (SON OF John Jobe B. 1844)
Graves Co.

" Maggie Sweett

Dec. 15, 1886 - July 1, 1930

Mar. 13, 1882 - July 21, 1965

Nanny - Infant B. & D. May 9, 1918 Son of John & May.

Jobe, Claudie (MILFORD JOBE'S)
Tova PARENTS

Jan. 2, 1896 - 1962 (Mar 8, 1962)

No date no date

(Military Marker - Claudie Pal Job - Ky PFC, Art., WWI)

Nanney, Lee orzo (Mother)
Nola (Mother)

1869 - 1943

1888 - 1937

Charlie - Nanney / Addie Cruse

Gibson, Bryant " / Lois Nanney Gibson

Nanny, Claris

Douglass

1901 - 1968

1900 - 1943

James M. Nannay, messenger - Rays Fork Baptist - Warren County, Ky.

John H. " " Drammels " " Allen "

Crock Job & Wife

Monroe County, Ky.

Job, David, Lerean, Darcus, (Abram McKay/Rachel) mourning pier & mourning
Green River Area, Big Pigeon Baptist Church, Cocke County, Tenn.

Jacob & Martha Job

Rebekah Job - Mashek's Creek Church, Monroe County, Ky.

(Many of the members of the Job family in Monroe County are yet Baptists.
They were natural vocal musicians & still are).

Nanny, Edmund Md. Nancy Fisher - Apr. 4, 1822

" James Md. Pally Williams - Feb. 15, 1825

" Matthew Md. Nancy " Oct. 19, 1828

~~34 174 34 38 173 85 135 85 174 36 174 38 18
 Nanny ~ C, E, E B, E J, Eliza, E, Henry L, infant, J, JA, JM, JW, JW,
 58 58 35 58 35 173 37 135 34 38 135
 JW, Jas. W, John, Jordan, Lucy I, ME, MN, Mary S, N, Nancy, PJ,
 18 19 34 35 58 36 37 173
 RUBIE, SA, SJ, TL, VIA, W, WE~~

Marshall County, Ky.

BOLD HIVE

Deaths

T.L. Nanny age 1 male
 SJ " 3mo. Fe.
 JA " 3mo. M
 MN " " (F)

John + Lucy Nanny - 27 OCT 1853
 Albert + Nanny Apr 1854
 Wm Emily W + E " Aug 27, 1854
 " " " "

Nancy E " 1 F
 Jas. W. " 36 M Farmer

JW + Eliz B (Wiat) Mar 12, 1857
 Jordan + Via Nanny Dec 19, 1858

Birth

Mary E. "

J.W + Eliz " Dec 3, 1852

Death

Henry L. " 1mo M

P.J. + Mary " Sept. 12, 1875 heart disease

M.E. " 4mo

W.D + E J " Aug 12, 1875

Jon " "

J + C " Mar. 6, 1875

Bernice "

Sep 8, 1915

Births

Henry L. "

M.E. "

J.M. "

A.C. "

?

A.E. Morris male

W.V. Collie M.

E.A. Nanny M.

Delona " F.

Ky TN
 Philip J + Mary Smith OCT 8, 1874
 TN TN
 W.A + E J Apr 3, 1875
 John TN Nanny/C. Taylor Mar 6, 1875
 Ky Ky
 P. + J.E. Liles JAN 10, 1876
 Ky Ky
 J.B + Annie James Sep. 10, 1903
 A.B. Morris + M.A. A Jhe Aug 1, 1878
 Ky Ky
 J.P. Collie + Cora Nanny Sep 5, 1894
 Ky Ky
 L.A. + ME Mahan Feb 5, 1893
 Ky Ky
 A.C. + Cleo Nichols Sep 20, 1903



1 ✓ Lonnie Nannie M. Franklin^{Ky} Nannie + Stringer^{Ky} Aug 18, 1910
2 ✓ M. V. Nanney f. H. R. + M. A. Hopkins^{Ky} Oct. 7, 1878
3 ✓ Ruby " " J. F. + Scaggs^{Ky} May 10, 1910
4 ✓ N. B. " " L. W. + McHenderson^{Ky} Nov 4, 1878
5 ✓ R. J. Beyers " E. J. Beyers + Thea^{Ky} Nanney

Marriages: 7 Jasper N. Nanney + Sarah Henderson Joppa Schoolhouse APR 10, 1892
8 James B. " + S. E. Jones MAY 8, 1892
9 Nancy M. Nanney + John Green JUL 5, 1893
10 Nancy E. " + Geo. W. Burpo (wid) @ John Nanney's - Dec 3, 1896
11 Jennie B. " John Gordon OCT 31, 1897
12 → A. F. Nanney¹⁹ + E. J. Clark²⁴ at Philip Nanney's Apr 10, 1898

14 ✓ R. L. Nanney - Teacher - Unity School, Marshall County - 7-18-1894

15 ✓ Eliza " married A. J. Henderson Witness Rachel^{Rachel} Abner Nanney May 9, 1878

16 ✓ John " (wid) + Mary A. Nanney Jan 7, 1883

17 ✓ Mary Ann A. Jobe married A. B. Morris Nov. 25, 1870

18 ✓ Sarah Jane Nanney " S. G. Curo (w. Philip Nanney) Sept. 19, 1865

19 ✓ W. N. " " Josephine Brown Jan 28, 1868

20 ✓ C. A. " " Frances Malone (w. W. N. Nanney) Sep. 16, 1868

21 ✓ H. R. Nannie " Mary A. Hopkins Oct. 21, 1889

22 ✓ James Lafayette Nanney " Maria Daugherty Sept. 8, 1870

23 ✓ Henry J. (wid) " " Rebecca Kennick Jan 17, 1871

24 ✓ Sarah I. " " Milton Davenport Nov. 20, 1873

25 ✓ P. J. " " Mary E. Smith Dec 3, 1873

26 ✓ Victoria " " Joshua E. P. Sutton (at Job Nanney's) Dec 3, 1873

27 ✓ Mary Ann " " Thomas R. Baggess (w. Wm. ") Feb 5, 1874

28 ✓ L. W. " " Elizabeth Henderson June 23, 1875

1870, 1871, 1872, 1873, 1874, 1875, 1876, 1877, 1878, 1879, 1880, 1881, 1882, 1883, 1884, 1885, 1886, 1887, 1888, 1889, 1890, 1891, 1892, 1893, 1894, 1895, 1896, 1897, 1898, 1899, 1900, 1901, 1902, 1903, 1904, 1905, 1906, 1907, 1908, 1909, 1910, 1911, 1912, 1913, 1914, 1915, 1916, 1917, 1918, 1919, 1920, 1921, 1922, 1923, 1924, 1925, 1926, 1927, 1928, 1929, 1930, 1931, 1932, 1933, 1934, 1935, 1936, 1937, 1938, 1939, 1940, 1941, 1942, 1943, 1944, 1945, 1946, 1947, 1948, 1949, 1950, 1951, 1952, 1953, 1954, 1955, 1956, 1957, 1958, 1959, 1960, 1961, 1962, 1963, 1964, 1965, 1966, 1967, 1968, 1969, 1970, 1971, 1972, 1973, 1974, 1975, 1976, 1977, 1978, 1979, 1980, 1981, 1982, 1983, 1984, 1985, 1986, 1987, 1988, 1989, 1990, 1991, 1992, 1993, 1994, 1995, 1996, 1997, 1998, 1999, 2000, 2001, 2002, 2003, 2004, 2005, 2006, 2007, 2008, 2009, 2010, 2011, 2012, 2013, 2014, 2015, 2016, 2017, 2018, 2019, 2020, 2021, 2022, 2023, 2024, 2025, 2026, 2027, 2028, 2029, 2030, 2031, 2032, 2033, 2034, 2035, 2036, 2037, 2038, 2039, 2040, 2041, 2042, 2043, 2044, 2045, 2046, 2047, 2048, 2049, 2050, 2051, 2052, 2053, 2054, 2055, 2056, 2057, 2058, 2059, 2060, 2061, 2062, 2063, 2064, 2065, 2066, 2067, 2068, 2069, 2070, 2071, 2072, 2073, 2074, 2075, 2076, 2077, 2078, 2079, 2080, 2081, 2082, 2083, 2084, 2085, 2086, 2087, 2088, 2089, 2090, 2091, 2092, 2093, 2094, 2095, 2096, 2097, 2098, 2099, 2100, 2101, 2102, 2103, 2104, 2105, 2106, 2107, 2108, 2109, 2110, 2111, 2112, 2113, 2114, 2115, 2116, 2117, 2118, 2119, 2120, 2121, 2122, 2123, 2124, 2125, 2126, 2127, 2128, 2129, 2130, 2131, 2132, 2133, 2134, 2135, 2136, 2137, 2138, 2139, 2140, 2141, 2142, 2143, 2144, 2145, 2146, 2147, 2148, 2149, 2150, 2151, 2152, 2153, 2154, 2155, 2156, 2157, 2158, 2159, 2160, 2161, 2162, 2163, 2164, 2165, 2166, 2167, 2168, 2169, 2170, 2171, 2172, 2173, 2174, 2175, 2176, 2177, 2178, 2179, 2180, 2181, 2182, 2183, 2184, 2185, 2186, 2187, 2188, 2189, 2190, 2191, 2192, 2193, 2194, 2195, 2196, 2197, 2198, 2199, 2200, 2201, 2202, 2203, 2204, 2205, 2206, 2207, 2208, 2209, 2210, 2211, 2212, 2213, 2214, 2215, 2216, 2217, 2218, 2219, 2220, 2221, 2222, 2223, 2224, 2225, 2226, 2227, 2228, 2229, 2230, 2231, 2232, 2233, 2234, 2235, 2236, 2237, 2238, 2239, 2240, 2241, 2242, 2243, 2244, 2245, 2246, 2247, 2248, 2249, 2250, 2251, 2252, 2253, 2254, 2255, 2256, 2257, 2258, 2259, 2260, 2261, 2262, 2263, 2264, 2265, 2266, 2267, 2268, 2269, 2270, 2271, 2272, 2273, 2274, 2275, 2276, 2277, 2278, 2279, 2280, 2281, 2282, 2283, 2284, 2285, 2286, 2287, 2288, 2289, 2290, 2291, 2292, 2293, 2294, 2295, 2296, 2297, 2298, 2299, 2300, 2301, 2302, 2303, 2304, 2305, 2306, 2307, 2308, 2309, 2310, 2311, 2312, 2313, 2314, 2315, 2316, 2317, 2318, 2319, 2320, 2321, 2322, 2323, 2324, 2325, 2326, 2327, 2328, 2329, 2330, 2331, 2332, 2333, 2334, 2335, 2336, 2337, 2338, 2339, 2340, 2341, 2342, 2343, 2344, 2345, 2346, 2347, 2348, 2349, 2350, 2351, 2352, 2353, 2354, 2355, 2356, 2357, 2358, 2359, 2360, 2361, 2362, 2363, 2364, 2365, 2366, 2367, 2368, 2369, 2370, 2371, 2372, 2373, 2374, 2375, 2376, 2377, 2378, 2379, 2380, 2381, 2382, 2383, 2384, 2385, 2386, 2387, 2388, 2389, 2390, 2391, 2392, 2393, 2394, 2395, 2396, 2397, 2398, 2399, 2400, 2401, 2402, 2403, 2404, 2405, 2406, 2407, 2408, 2409, 2410, 2411, 2412, 2413, 2414, 2415, 2416, 2417, 2418, 2419, 2420, 2421, 2422, 2423, 2424, 2425, 2426, 2427, 2428, 2429, 2430, 2431, 2432, 2433, 2434, 2435, 2436, 2437, 2438, 2439, 2440, 2441, 2442, 2443, 2444, 2445, 2446, 2447, 2448, 2449, 2450, 2451, 2452, 2453, 2454, 2455, 2456, 2457, 2458, 2459, 2460, 2461, 2462, 2463, 2464, 2465, 2466, 2467, 2468, 2469, 2470, 2471, 2472, 2473, 2474, 2475, 2476, 2477, 2478, 2479, 2480, 2481, 2482, 2483, 2484, 2485, 2486, 2487, 2488, 2489, 2490, 2491, 2492, 2493, 2494, 2495, 2496, 2497, 2498, 2499, 2500, 2501, 2502, 2503, 2504, 2505, 2506, 2507, 2508, 2509, 2510, 2511, 2512, 2513, 2514, 2515, 2516, 2517, 2518, 2519, 2520, 2521, 2522, 2523, 2524, 2525, 2526, 2527, 2528, 2529, 2530, 2531, 2532, 2533, 2534, 2535, 2536, 2537, 2538, 2539, 2540, 2541, 2542, 2543, 2544, 2545, 2546, 2547, 2548, 2549, 2550, 2551, 2552, 2553, 2554, 2555, 2556, 2557, 2558, 2559, 2560, 2561, 2562, 2563, 2564, 2565, 2566, 2567, 2568, 2569, 2570, 2571, 2572, 2573, 2574, 2575, 2576, 2577, 2578, 2579, 2580, 2581, 2582, 2583, 2584, 2585, 2586, 2587, 2588, 2589, 2590, 2591, 2592, 2593, 2594, 2595, 2596, 2597, 2598, 2599, 2600, 2601, 2602, 2603, 2604, 2605, 2606, 2607, 2608, 2609, 2610, 2611, 2612, 2613, 2614, 2615, 2616, 2617, 2618, 2619, 2620, 2621, 2622, 2623, 2624, 2625, 2626, 2627, 2628, 2629, 2630, 2631, 2632, 2633, 2634, 2635, 2636, 2637, 2638, 2639, 2640, 2641, 2642, 2643, 2644, 2645, 2646, 2647, 2648, 2649, 2650, 2651, 2652, 2653, 2654, 2655, 2656, 2657, 2658, 2659, 2660, 2661, 2662, 2663, 2664, 2665, 2666, 2667, 2668, 2669, 2670, 2671, 2672, 2673, 2674, 2675, 2676, 2677, 2678, 2679, 2680, 2681, 2682, 2683, 2684, 2685, 2686, 2687, 2688, 2689, 2690, 2691, 2692, 2693, 2694, 2695, 2696, 2697, 2698, 2699, 2700, 2701, 2702, 2703, 2704, 2705, 2706, 2707, 2708, 2709, 2710, 2711, 2712, 2713, 2714, 2715, 2716, 2717, 2718, 2719, 2720, 2721, 2722, 2723, 2724, 2725, 2726, 2727, 2728, 2729, 2730, 2731, 2732, 2733, 2734, 2735, 2736, 2737, 2738, 2739, 2740, 2741, 2742, 2743, 2744, 2745, 2746, 2747, 2748, 2749, 2750, 2751, 2752, 2753, 2754, 2755, 2756, 2757, 2758, 2759, 2760, 2761, 2762, 2763, 2764, 2765, 2766, 2767, 2768, 2769, 2770, 2771, 2772, 2773, 2774, 2775, 2776, 2777, 2778, 2779, 2780, 2781, 2782, 2783, 2784, 2785, 2786, 2787, 2788, 2789, 2790, 2791, 2792, 2793, 2794, 2795, 2796, 2797, 2798, 2799, 2800, 2801, 2802, 2803, 2804, 2805, 2806, 2807, 2808, 2809, 2810, 2811, 2812, 2813, 2814, 2815, 2816, 2817, 2818, 2819, 2820, 2821, 2822, 2823, 2824, 2825, 2826, 2827, 2828, 2829, 2830, 2831, 2832, 2833, 2834, 2835, 2836, 2837, 2838, 2839, 2840, 2841, 2842, 2843, 2844, 2845, 2846, 2847, 2848, 2849, 2850, 2851, 2852, 2853, 2854, 2855, 2856, 2857, 2858, 2859, 2860, 2861, 2862, 2863, 2864, 2865, 2866, 2867, 2868, 2869, 2870, 2871, 2872, 2873, 2874, 2875, 2876, 2877, 2878, 2879, 2880, 2881, 2882, 2883, 2884, 2885, 2886, 2887, 2888, 2889, 2890, 2891, 2892, 2893, 2894, 2895, 2896, 2897, 2898, 2899, 2900, 2901, 2902, 2903, 2904, 2905, 2906, 2907, 2908, 2909, 2910, 2911, 2912, 2913, 2914, 2915, 2916, 2917, 2918, 2919, 2920, 2921, 2922, 2923, 2924, 2925, 2926, 2927, 2928, 2929, 2930, 2931, 2932, 2933, 2934, 2935, 2936, 2937, 2938, 2939, 2940, 2941, 2942, 2943, 2944, 2945, 2946, 2947, 2948, 2949, 2950, 2951, 2952, 2953, 2954, 2955, 2956, 2957, 2958, 2959, 2960, 2961, 2962, 2963, 2964, 2965, 2966, 2967, 2968, 2969, 2970, 2971, 2972, 2973, 2974, 2975, 2976, 2977, 2978, 2979, 2980, 2981, 2982, 2983, 2984, 2985, 2986, 2987, 2988, 2989, 2990, 2991, 2992, 2993, 2994, 2995, 2996, 2997, 2998, 2999, 3000, 3001, 3002, 3003, 3004, 3005, 3006, 3007, 3008, 3009, 3010, 3011, 3012, 3013, 3014, 3015, 3016, 3017, 3018, 3019, 3020, 3021, 3022, 3023, 3024, 3025, 3026, 3027, 3028, 3029, 3030, 3031, 3032, 3033, 3034, 3035, 3036, 3037, 3038, 3039, 3040, 3041, 3042, 3043, 3044, 3045, 3046, 3047, 3048, 3049, 3050, 3051, 3052, 3053, 3054, 3055, 3056, 3057, 3058, 3059, 3060, 3061, 3062, 3063, 3064, 3065, 3066, 3067, 3068, 3069, 3070, 3071, 3072, 3073, 3074, 3075, 3076, 3077, 3078, 3079, 3080, 3081, 3082, 3083, 3084, 3085, 3086, 3087, 3088, 3089, 3090, 3091, 3092, 3093, 3094, 3095, 3096, 3097, 3098, 3099, 3100, 3101, 3102, 3103, 3104, 3105, 3106, 3107, 3108, 3109, 3110, 3111, 3112, 3113, 3114, 3115, 3116, 3117, 3118, 3119, 3120, 3121, 3122, 3123, 3124, 3125, 3126, 3127, 3128, 3129, 3130, 3131, 3132, 3133, 3134, 3135, 3136, 3137, 3138, 3139, 3140, 3141, 3142, 3143, 3144, 3145, 3146, 3147, 3148, 3149, 3150, 3151, 3152, 3153, 3154, 3155, 3156, 3157, 3158, 3159, 3160, 3161, 3162, 3163, 3164, 3165, 3166, 3167, 3168, 3169, 3170, 3171, 3172, 3173, 3174, 3175, 3176, 3177, 3178, 3179, 3180, 3181, 3182, 3183, 3184, 3185, 3186, 3187, 3188, 3189, 3190, 3191, 3192, 3193, 3194, 3195, 3196, 3197, 3198, 3199, 3200, 3201, 3202, 3203, 3204, 3205, 3206, 3207, 3208, 3209, 3210, 3211, 3212, 3213, 3214, 3215, 3216, 3217, 3218, 3219, 3220, 3221, 3222, 3223, 3224, 3225, 3226, 3227, 3228, 3229, 3230, 3231, 3232, 3233, 3234, 3235, 3236, 3237, 3238, 3239, 3240, 3241, 3242, 3243, 3244, 3245, 3246, 3247, 3248, 3249, 3250, 3251, 3252, 3253, 3254, 3255, 3256, 3257, 3258, 3259, 3260, 3261, 3262, 3263, 3264, 3265, 3266, 3267, 3268, 3269, 3270, 3271, 3272, 3273, 3274, 3275, 3276, 3277, 3278, 3279, 3280, 3281, 3282, 3283, 3284, 3285, 3286, 3287, 3288, 3289, 3290, 3291, 3292, 3293, 3294, 3295, 3296, 3297, 3298, 3299, 3300, 3301, 3302, 3303, 3304, 3305, 3306, 3307, 3308, 3309, 3310, 3311, 3312, 3313, 3314, 3315, 3316, 3317, 3318, 3319, 3320, 3321, 3322, 3323, 3324, 3325, 3326, 3327, 3328, 3329, 3330, 3331, 3332, 3333, 3334, 3335, 3336, 3337, 3338, 3339, 3340, 3341, 3342, 3343, 3344, 3345, 3346, 3347, 3348, 3349, 3350, 3351, 3352, 3353, 3354, 3355, 3356, 3357, 3358, 3359, 3360, 3361, 3362, 3363, 3364, 3365, 3366, 3367, 3368, 3369, 3370, 3371, 3372, 3373, 3374, 3375, 3376, 3377, 3378, 3379, 3380, 3381, 3382, 3383, 3384, 3385, 3386, 3387, 3388, 3389, 3390, 3391, 3392, 3393, 3394, 3395, 3396, 3397, 3398, 3399, 3400, 3401, 3402, 3403, 3404, 3405, 3406, 3407, 3408, 3409, 3410, 3411, 3412, 3413, 3414, 3415, 3416, 3417, 3418, 3419, 3420, 3421, 3422, 3423, 3424, 3425, 3426, 3427, 3428, 3429, 3430, 3431, 3432, 3433, 3434, 3435, 3436, 3437, 3438, 3439, 3440, 3441, 3442, 3443, 3444, 3445, 3446, 3447, 3448, 3449, 3450, 3451, 3452, 3453, 3454, 3455, 3456, 3457, 3458, 3459, 3460, 3461, 3462, 3463, 3464, 3465, 3466, 3467, 3468, 3469, 3470, 3471, 3472, 3473, 3474, 3475, 3476, 3477, 3478, 3479, 3480, 3481, 3482, 3483, 3484, 3485, 3486, 3487, 3488, 3489, 3490, 3491, 3492, 3493, 3494, 3495, 3496, 3497, 3498, 3499, 3500, 3501, 3502, 3503, 3504, 3505, 3506, 3507, 3508, 3509, 3510, 3511, 3512, 3513, 3514, 3515, 3516, 3517, 3518, 3519, 3520, 3521, 3522, 3523, 3524, 3525, 3526, 3527, 3528, 3529, 3530, 3531, 3532, 3533, 3534, 3535, 3536, 3537, 3538, 3539, 3540, 3541, 3542, 3543, 3544, 3545, 3546, 3547, 3548, 3549, 3550, 3551, 3552, 3553, 3554, 3555, 3556, 3557, 3558, 3559, 3560, 3561, 3562, 3563, 3564, 3565, 3566, 3567, 3568, 3569, 3570, 3571, 3572, 3573, 3574, 3575, 3576, 3577, 3578, 3579, 3580, 3581, 3582, 3583, 3584, 3585, 3586, 3587, 3588, 3589, 3590, 3591, 3592, 3593, 3594, 3595, 3596, 3597, 3598, 3599, 3600, 3601, 3602, 3603, 3604, 3605, 3606, 3607, 3608, 3609, 3610, 3611, 3612, 3613, 3614, 3615, 3616, 3617, 3618, 3619, 3620, 3621, 3622, 3623, 3624, 3625, 3626, 3627, 3628, 3629, 3630, 3631, 3632, 3633, 3634, 3635, 3636, 3637, 3638, 3639, 3640, 3641, 3642, 3643, 3644, 3645, 3646, 3647, 3648, 3649, 3650, 3651, 3652, 3653, 3654, 3655, 3656, 3657, 3658, 3659, 3660, 3661, 3662, 3663, 3664, 3665, 3666, 3667, 3668, 3669, 3670, 3671, 3672, 3673, 3674, 3675, 3676, 3677, 3678, 3679, 3680, 3681, 3682, 3683, 3684, 3685, 3686, 3687, 3688, 3689, 3690, 3691, 3692, 3693, 3694, 3695, 3696, 3697, 3698, 3699, 37

Sept.
Moniteau County, Mo - 1850 Census

Job, Reuben	33 (1817)	Farmer	Mo
nancy	26 (1824)		
Davis H.	9 - 1841		
Wm, w	7 - 1843		
Mary Elizabeth	5 - 1845		
Martha a.	3 - 1847		
Elisha m.	1 - 1849		
Job, Bartholomew	43 - 1807	Farmer	Lenn.
Ann	38	1812	"
Wilson	14	1836	Mo.
Susan	15	1835	"
Mordecai	14	1836	Lenn
Minerva	12	1838	mo.
Mahala	10	1840	
Malinda	8	1842	
Margaret	5	1845	
Alvin P.	3	1847	
Isaac	10 Mo	1850	
Job, Margaret	50	1800	N.C.
Jacob	22	1828 Farmer	Mo
Mary	17	1833	
Abraham	16	1834	
Lucretia	6	1844	
Buckner	4	1846	

~~Mary Job~~
~~John~~





...marriages

1	Lucinda Nanney	Married Charles G. Beeler	Dec 30, 1875
2	Frances E. "	" Hiram Wood	Jan. 3, 1876
3	Francis E. "	" Andrew L. Donelson	Jan 26, 1876
4	Eliza "	" Joseph R. Hamilton (John Nanney)	Nov. 23, 1876

97
97
41

Graves County 1870 Census - Ky

Job, David	18	farm work	1852	Ky.
Francis M.	25 (m)	"	1845	"
Annie	24 (F)		1846	"
Mary	2		1868	"
Michael	4 mo.		1870	"

Dallas County 1850 Census (Mo.)

Job, James C.	36	Carpenter	1814	Ind.
Sophrona	27		1823	Ky
Margaret	4		1846	Mo
James R. (B?)	2		1848	Mo

Daviess County, Mo. ^{Nov.} 1850 Census

Jobe, Andrew J.	31	farmer	1819	Ky
Jobe Sarah	19		1831	"
Wm. J.	6		1844	Mo.
Mary E.	1		1849	Mo

Sarah Fisher?
 After Death/divorce of
 Andrew J.?

Moniteau County, Mo - 1850 Census

1				
2	Job, Mary	41	1809	Jenn
3	John	24	farmer - 1826	Mo
4	Bartholomew	22	1828	
5	Henry	20	1830	
6	Hester	18	1832	
7	Eleanor	16	1834	
8	Abraham	14	1836	
9	Wm.	12	1838	
10	Elisha	10	1840	
11	Mary	7	1843	
12	Nancy	4	1846	
13	Job, James	20	1830 - Farmer	
14	Sarah	22	1828	
15	Job, Hampton	46	1804 - Farmer	Jenn.
16	Rhoda	49	1801	"
17	Martha	7	1843	Mo
18	Job, Reuben	56	1794 "	Jenn
19	Mary	53	1797	"
20	Thomas	15	1835	Mo
21	Job, Abraham	39	1811 "	Jenn
22	Clarinda	30	1820	Mo
23	Logan	11	1839	
24	Elizabeth	10	1840	
25	Reuben	3	1847	
26				
27				
28				

aug
Cale County, MO - 1850 Census

1	Jobe, Edward Jr	31-1819	Farmer	Tenn.
2	Isabel	21-1829		N.C.
3	Mary E.	10-1840		Mo
4	James M.	8	1842	}
5	Sarah A.	6	1844	
6	Levi W.	5	1845	
7	Thomas J.	2	1848	
8	David C.	8mo.	1850	
9	Job, James	63	1797	VA.
10	Margaret	51	1809	S.C.
11	William St Stone	28	1822	mo.
12	Mephilolish	23	1827	}
13	Thomas J. ?	18	1832	
14	Abraham	16	1834	
15	Elizabeth Frances	20	1830	
16	William H. (M)	3mo	1850	
17	Rueben	12	1838	}
18	Margaret	10	1840	

I checked all moniteau/Cole - 1850 (No A.P. Job)

Saline County, Mo

1

2

3

4

5

6

7

8

9

10

11

12

13

14

15

16

17

18

19

20

21

22

23

24

25

26

27

executive

28

John Jobe M.D. Polly Aunger - 14 Jan 1821

Geo. Nave n Nancy Jobe - home of her father, William - 31 May 1821

Wm. Jobe bought 160 acres - ^(county?) New Madrid, Saline Co. - 18 Jan 1822

Wm Jobe, ~~ceded land~~ ^{commissioner} - Jefferson (town) 23 July 1822

Ancestors of Sammie J Jobe

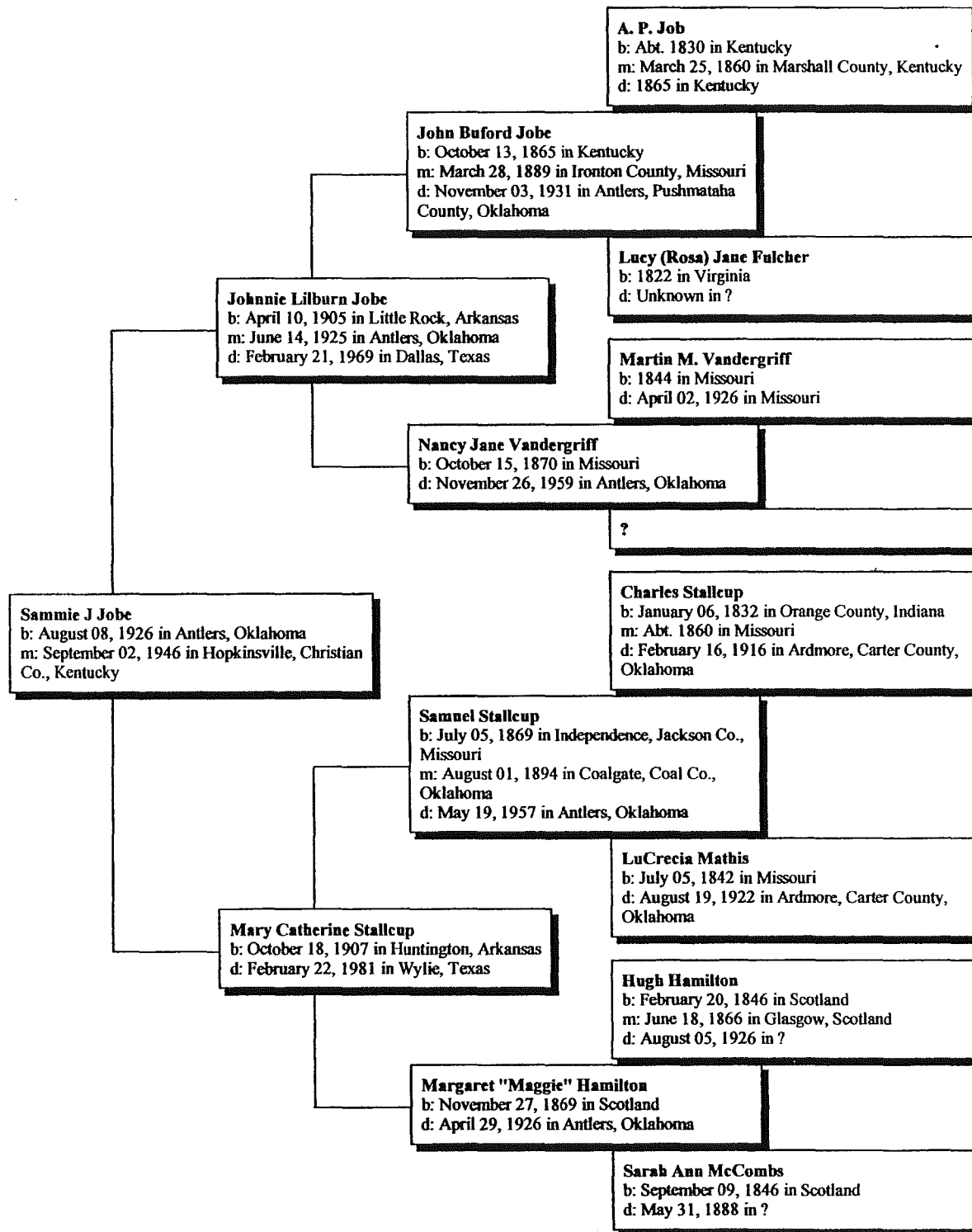



Untitled

LUCY (ROSA) JANE FULCHER, born 1822 in Virginia. Married JOHN NANNY as wife #2. JOHN was born 1804 in N.C. They had several children--- PHILIP was her oldest child. About 3 years after JOHN died, Lucy married A.P. JOB (1860). Their youngest son was JOHN BUFORD JOBE--- (census taker added "e").....My gran'pa!!!!

John Jobe

BESSIE NANNY



TILLER GRAY (97 years old)

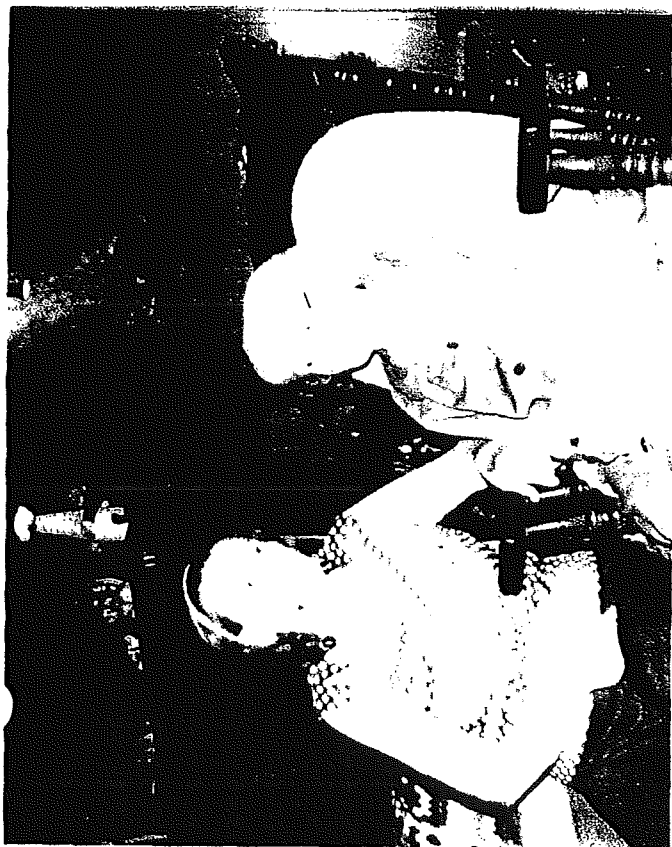

MARIE HORN

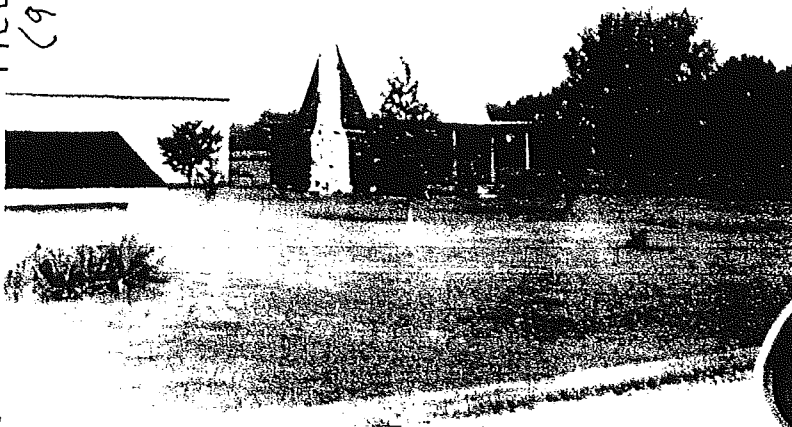

Log Cabin (restored) near
Hardy Kentucky
Marshall County



See Sarah smile!

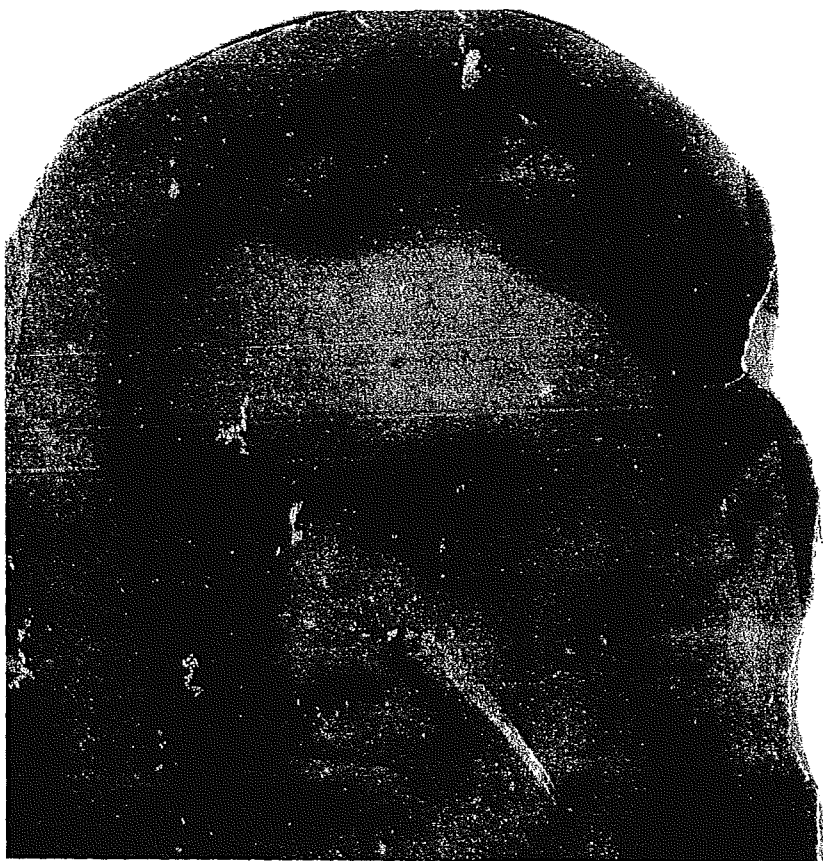

Untitled

LUCY (ROSA) JANE FULCHER, born 1822 in Virginia. Married JOHN NANNY as wife #2. JOHN was born 1804 in N.C. They had several children--- PHILIP was her oldest child. About 3 years after JOHN died, Lucy married A.P. JOB (1860). Their youngest son was JOHN BUFORD JOBE--- (census taker added "e").....My gran'pa!!!!

John Jobe